Dispatch Democrat

VOLUME XXXVI — UKIAH CITY, MENDOCINO COUNTY, CAL., FRIDAY MORNING, JULY 28, 1905 — NUMBER 87

UKIAH AGAIN VICTORIOUS.

The Home Team Leads S. F. Nationals to a Mukden of 6 to 0

Last Sunday there was witnessed on the local diamond the best game of ball that has been played here this season. The San Francisco Nationals, who had defeated the Pensacolas and taken first place in amateur ranks came up to show the boys of Mendocino's metropolis how to play ball. They were flushed with success and thot they had a snap.

The game was played between trains to enable the visitors to return home at 3 o'clock. This fact was not well advertised, so many of our enthusiastic fans did not arrive until after the sixth inning, thus missing the greater part of a good game. Both teams played good ball from beginning to end. Ukiah played in great shape and made the fans and rooters proud of her. The visitors were up against boys that were playing ball and soon realized it. The Hop Pickers, as our boys are known abroad, pulled themselves together and completely shut the visitors out, touched the pitchers up for nine bingles and made six runs. This is certainly encouraging. This game will greatly add to the popularity of the national game in Ukiah and increase the gate receipts in future. The battery—Sanford and Buchanan—was great and the support was excellent. Among the features of the game might be mentioned the work of the battery—the pitching of "Chief" and the catching of Buchanan, who threw out five men at second and one at third. Simpson was a tower of strength at second and covered a large area with agility and ease. Fans are glad that Flaherty sold his wood ranch to a ball player. Little Billy Ward was no slouch at short, covering himself all over with laurels. Belvail played left field like a veteran and lined in a two bagger from deep left to Simpson, who "nipped" the runner at second. The whole story is told below:

UKIAH.

	AB	R	H	PO	A	E
Ward, s s	4	0	2	0	1	1
Simpson, 2d b	2	0	2	5	1	1
Buchanan, c	4	1	5	8	1	0
Sanford, p	4	0	1	0	1	2
Duff, 3 b	4	0	3	2	1	3
Belvail, l f	4	2	1	1	2	0
Van Voast, 1st b	4	2	0	8	1	0
Carter, c f	4	1	0	1	0	0
Collier, r f	3	0	0	0	1	2
Totals	33	6	14	25	9	9

S. F. NATIONALS.

	AB	R	H	PO	A	E
Main, 3 b	4	0	1	0	1	0
McKay, 2 b	4	0	2	4	0	0
Harris, r f	3	0	0	0	0	0
O'Hair, ss	4	0	4	3	1	2
Bowman, l f *	4	0	0	0	0	0
Smith, p	3	0	2	1	1	0
Cahn, 1 b **	4	0	1	7	0	1
O'Brien, c f	3	0	0	0	1	0
Soracco, c	3	0	4	9	1	1
Totals	32	0	14	24	5	4

*Out for being struck by fair batted ball.

**Out for bunting ball on 3d base.

By innings	1	2	3	4	5	6	7	8	9
Ukiahs	0	1	0	1	0	0	1	3	0—6
S. F. Nationals	0	0	0	0	0	0	0	0	0—0

Summary.—Two base hits—Collier, Belvail. First base on called balls—Off Sanford 2, off Smith 2. Left on bases—Ukiah 5, San Francisco Nationals 7. Struck out—By Sanford 8, by Smith 9. Double plays—O'Hair to McKay to Cahn 2, O'Hair to Cahn. First base on errors—By Ukiah 4, by Nationals 0. Earned runs—Ukiahs 4. Game began at 1:10 p. m. Time 1 hour 25 minutes. Umpires Mitchell and Parsons.

SNAPSHOTS

Every Ukiah player made a safe hit, except Carter, Belvail making an extra one for him. Carter made a run however.

Ukiah is realizing that in order to win they must occasionally hit the ball. The management will in future shower silvery dough down upon every player that makes a hit.

Hits and runs are what win games. Hit the ball, boys, and then run hard.

Always play ball from the drop of the hat until the last out. That kind of playing encourages the team and pleases the spectators.

Buchanan is a peach behind the bat and can "nip" anything that comes his way. Keep him there.

Simpson is a bird and is a big addition to the game. Everybody takes their hat off to him.

Little Billie Ward can play short all right, not because he's "short," but because he plays ball at short.

"Chief" was in his old time form and did some fine twirling. His support was all right.

Van Voast caught everything that came his way, put out 8 men and never made an error.

Belvail made a two bagger that made Ukiahites smile. He also made two runs. Hit and run, old boy.

Ukiah is going to try to hit the ball in future. Their motto is "Hit and Run." Explanation—hits make runs; runs win.

OUR RESORTS OVERFLOWING

The Mendocino county resorts have been doing a land office business this year. Every day's train brings from 20 to 50 tourists to town who immediately depart on the various stages for the resorts of their choice. W. H. Miller sends out from two to six stages every day crowded with passengers. Duncan's Springs, Vichy, John Day's, Lierly's, Orr's, Handley's and all the other pleasure places are crowded and one has to engage accommodations ahead of time. There are fully 500 people at the above named resorts. In addition to this there are hundreds of people stopping at farm houses, where there are accommodations for small parties. Campers and hunters can be found in almost every nook and corner in the county. The number of tourists can be safely estimated at 1500, all of whom are contributing to the local circulating medium. From information at hand over 200 campers will arrive next week on hunting expeditions for deer. The number of campers in the coast section is said to be larger than usual.

Over in Lake county the resorts are also crowded to overflowing, there being fully 3000 tourists now in the confines of our neighboring county. Tourists leave every day by the hundreds and their places are immediately taken by new arrivals, so the flow of humanity comes and goes. It is a happy arrangement that vacation does not come at the same time for all of us.

Gone to Lierly's

Editor Sanford, wife and son and Miss Espa Hughes left yesterday morning for Lierly's where they will rusticate for a few weeks. They were prepared to camp and will spend the time hunting and fishing. Congressman Bell and family expected to be on hand and join the party, but sickness in his family prevented his going Wednesday. He hopes to be able to join the party in the course of a week. W. P. Thomas, J. R. Thomas and Marvin Ford will pilot the congressman into the wilds of San Hedrin for a deer hunt.

Baseball Sunday

There will be a game Sunday between the Ukiah and Petaluma teams. The game will be called at 1 o'clock sharp, so as to enable the visiting team to return home on the afternoon train.

WOULD RAISE CITY VALUES

City Trustees Make Move to Increase Assessed Valuation

At an unofficial meeting of several members of the city board of trustees Wednesday night it was decided to recommend that the city assessor make a material increase in the assessed valuation of a part of the real estate in the business section of Ukiah. The figures decided upon by the trustees will in some cases mean an inerease of fully 100 per cent, while in others the increase will not amount to so much.

From Trustee Pemberton, who was one of the trustees present at the informal meeting, it is learned that this move is simply an attempt on the part of the board, or at least a portion of the board, to make the assessed valuations of the city more nearly equal. It has been contended for a long time that the business part of the town is not assessed as high in proportion to its selling price as the residence part of town, but until now no attempt has been made to remedy this state of affairs.

The part of town affected by the proposed increase is only a portion of the business section, and is as follows, together with the proposed figures to which the assessments are to be raised, and also the figures at which the properties in question are assessed at, as shown by the assessor's books. The amounts suggested are for the land alone, exclusive of the improvements:

State street, from middle of block south of Perkins to Smith street, $200 per front foot for full-depth lots and $150 for half-depth lots. Now assessed at about $125.

Perkins and Standley streets, from State to School streets, $100 per front foot for half-depth lots.

School street, fronting court house, $100 per front foot for half-depth lots. Now assessed at $50 and $60.

State street from middle of block south of Perkins to Church street, $150 for full-depth lots, and $100 for half-depth lots. Now assessed at $50.

State street from Smith to Henry street, $100 per front foot, on basis of extending half way back. Now assessed at $20, $25 and $30.

All corner lots to be assessed on basis of best street property corners on.

City Assessor Carothers announces that he expects to follow the recommendation of the board, as the trustees will undoubtedly raise his figures in case he does not come up to the figures recommended by them.

Marriage Licenses

The following marriage licenses were issued this week by County Clerk McCowen:

Chas. Markala, Mendocino, and Alma Martin, Fort Bragg.

Frank L. Bechtol and Zinnia Hill, both of Ukiah.

Fred L. Haas, Westport, and Bertha M. Severance, Rockport.

Fred N. Lyons, Mendocino, and Frances H. Merrill, Caspar.

John Matson and Hanna Tura.

John P. Drewery and Daisy Johnson, both of Harris.

Gopcevic Will Case

Judge Sayre, of the Lake county superior court, has returned judgment in favor of Milos Gopcevic, the husband, in the will contest case recently tried in that court. This sustains the will and clears his dead wife, formerly Harriett Floyd, of the imputation of insanity.

Miss Beatrice Jackson, who has been visiting Mrs. L. D. Jewell, departed Monday for her home.

ANOTHER FIRE VISITS COVELO

Half of the Business Portion of the Town is Reduced to Ashes

Early Wednesday morning Covelo had about one-half of the business part of town destroyed by fire.

It caught in the tank house in the rear of the Covelo Hotel and in a few minutes the hotel was on fire and beyond control. Dave Rudee's general merchandise store was the next to go, and then the fire continued down the street for two blocks, destroying everything in the way. There was no wind blowing at the time.

The loss will amount to nearly $37,000; the insurance is about $10,000. The principal losers are Ed Purcell, hotel and contents, loss $11,500; Dave Rudee, stock or merchandise, $15,000; John Rohrbough, five buildings, valued at $8000; William Grist, dwelling and contents, $1500; Harry Shutler, house and goods, $500; C. H. Goldberg, safe and office furniture, $300.

Hold Ralph's Assailants

In Wednesday's Press Democrat is an account of the preliminary examination of Chris M. Anderson of San Francisco charged with assault with a deadly weapon on Deputy Game and Fish Commissioner A. W. Ralph at Geyserville on July 5, while resisting arrest for violation of the game laws, which took place before Justice Atkinson. District Attorney C. H. Pond and Deputy District Attorney Rolfe Thompson appeared for the State, while the defendant had no counsel.

Deputy A. W. Ralph told of the arrest, and the trouble aboard the train at Geyserville when Anderson is charged with having drawn a revolver and passed it to a comrade ordering him to use it. He was corroborated by Deputy County Clerk G. A. Feldmeyer and Cyrus Petray both of whom assisted in capturing the prisoner and his companion.

Wm. H. Nolan was called to the stand but refused to testify on the ground that it might incriminate him as he has a similar charge pending against him.

Anderson denied the drawing of a gun or of making any threat to use one. He admitted having the revolver but said it was given to his companion so that he would not be charged with carrying a concealed weapon. The court ordered him held for trial and fixed bonds at $600, or $300 cash and Wednesday he was fined $100. As an alternative he chose to serve fifty days in the county jail.

Death of Mrs. Mae Moffitt

Mrs. Mae Moffitt, daughter of Rev. and Mrs. F. A Houston, died in this city at the home of her parents on July 21, aged 23 years, 10 months and 5 days. She united with the Baptist church at the age of ten years in Spokane, Washington, and was very active in church work, rendering valuable assistance to her father in his work. The funeral was held last Monday, the sermon being preached by Rev. Robert Newton Lynch, formerly her pastor at Petaluma. The service was simply conducted and all the details, selection of songs, singers, pallbearers, etc., having been previously arranged by the deceased. Mrs. Moffitt was a noble young woman and a great Christian worker and it seems too bad that she had to die so early in life. The relatives and friends have the sympathy of the entire community.

John Day was in town the first of the week on business.

The Bennington Blown Up

The Gunboat Bennington blew up in the San Diego harbor last Friday, killing some 60 people and burning and frightfully maiming dozens of others. The boilers were unsafe and blew up just before the gunboat started to leave the harbor for San Francisco, with the awful result as stated above.

Mrs. A. E. Peck, wife of Dr. A. E. Peck, surgeon on the Bennington, is a sister of Mrs. L. D. Jewell, of this city, and just missed being in the catastrophe a few minutes. She and her husband had breakfasted on the Bennington and with the captain had gone ashore to get their suit cases and return for the trip. The explosion took place while they were on shore. Mrs. Peck had come all the way from Honolulu to join her husband and make the trip to San Francisco with him. Her coming doubtless saved the surgeon's life, for he would have been on board had she not arrived and asked him to go ashore and help with the baggage.

Miss Minnie Stewart, of Wheatland, arrived in Ukiah Monday for a visit with her aunt, Mrs. J. J. Murphy.

LOW GAP MILL TO START UP

The Low Gap mill is expected to start up next week. Al Johnson, who has charge, has been trying to get things in shape to begin cutting lumber at an early date. The mill has a capacity of over 15,000 feet per day, and will give employment to 50 or 60 men. H. McKenzie, one of the best millwrights in the county, may be induced to take the superintendency and run the mill, at least until everything is going smoothly. It will certainly be a great thing for the new enterprise if Mr. McKenzie takes the superintendency.

Japs Hold Celebration

The Japanese residents of Ukiah valley held a celebration at Clark's grove, east of town, last Sunday. All kinds of eatables were plentiful and many cases of beer were consumed. Just what caused the celebration or what event occasioned it was not stated, but the little brown men certainly had a good time. More than 200 Japs were present, which fact gives a definite idea of the extent to which they are supplanting the white workingmen of this county.

Recent Marriages

Fred L. Haas, a well-known young man of Westport, was married Wednesday in this city to Miss Bertha M. Severance, of Rockport. Justice Crockett performed the ceremony.

Edgar A. Poe, of Healdsburg, and Margaret A. Nelson, of Elk, this county, were married yesterday at the M. E. parsonage, Santa Rosa, by the Rev. Monroe H. Alexander. They will reside at Lyttons. The groom formerly resided in this county.

Ukiah Couple Married

Frank L. Bechtol and Miss Zinnia Hill, both well-known young people of this city, were married Wednesday afternoon at the Baptist parsonage by the Rev. Mr. Houston. They have many friends who will extend hearty congratulations.

W. H. Ives went to Napa this week to represent the local lodge of Eagles at the State convention. The meeting was one of great importance to the fraternity. Former Congressman Bell, a grand officer, was one of the leading spirits in the gathering. A grand banquet was the leading feature on Wednesday evening.

REMONSTRANCE TO HIS PETITION

Petition of 150 Names Sent the Gov. Asking Him Not to Interfere in Moore Case

The publication of the petition, in last week's DISPATCH, gotten up by Col. Moore's friends asking the Governor to pardon Moore for violating the law; to wit, selling liquor without a license, caused the friends of law and order to get up a remonstrance, which was signed by 150 good citizens within the vicinity of Moore's and in Ukiah. Every man to whom the petition was presented signed it, except two. The petition is as follows:

To His Excellency, Geo. C. Pardee, Governor of California:

Whereas one W. W. Moore was recently convicted in the justice's court of Ukiah township, in Mendocino county, of the crime of selling liquor without a license and was sentenced to pay a fine of $150, or in lieu thereof serve 75 days in the county jail;

And, Whereas, a petition on behalf of said W. W. Moore has been circulated and it is reported will be presented to you praying you to pardon said W. W. Moore, which said petition among other things recites that improper motives were behind the prosecution and that said prosecution was a persecution, which statements are misleading and contrary to the facts in the case;

Now, therefore, we, the undersigned citizens of Ukiah and vicinity, hereby respectfully but earnestly petion your Excellency that executive clemency be not exercised in this case but that the law be permitted to take its course.

Respectfully submitted:

I. C. Reed	J. J York
Scott Howard	F. O. Scott
F. A. Ford	J. H. Christy
Geo. Lane	E. M. Ford
Zach Bartlett	C. W. Bartlett
Orren Hall	T. J. Gibson
R. W. Melton	J. L. Brown
R. P. Winsby	M. L. Gibson
F. O. Strong	J. A. Jamison Sr.
Lewis Moore	J. H. Smith
T. S. Thomson	Geo. McCowen
E. C. Bartlett	W. P. Thomas
C. A. Busch	S. B. Hatch
A. P. Weger	J. H. Burke
Chas. Silberhorn	Mack Howard
Ben Culbert	E. J. T. Woodward
Wm. Ford	L. M. Ewing
W. H. Gibson	Otha Wilkison
Asa Smith	J. L. Howard
J. W. Osborn	And about 100 others.

The petition was sent to the governor early in the week. Col. Moore is supposed to be in Sacramento now seeking a pardon. He will return and go to jail on July 31st and expects to be pardoned the next day if the above petition has no weight with the Governor.

Pumping Plant Disabled

The pumping station of the local water works was closed down this morning to make some needed repairs to the boiler, which developed signs of weakness during the night. It is expected that repairs can be effected in a day or so. Meanwhile the town will have to be economical in the use of water to prevent a complete exhaustion of the supply in the reservoir.

The report this morning that the pumping station had burned down was an error, probably started to insure an economical use of water.

Col. Abe Marks' Fifth regiment, which goes into camp at Santa Cruz next month, is having a royal reception prepared by the Santa Cruz people. Concerts and receptions are being arranged already and many merry functions will take place.

CLEARANCE SALE

This week we are offering a new line of specials; good up-to-date goods, the values of which can be seen at a glance.

Fancy Silk Waist Patterns, worth $6.50, now $4.50

Fancy Silk Waist Patterns, worth $5.00, now $3.50

Black Peau de Soie, worth $1.25, 1.35 and 1.50, Saturday and Monday at 95c
Don't wait till it is all sold

Fancy Silk for Shirt Waist Suits
worth $1.25 a yard
will be sold at 75c

Summer Shirt Waists
Reduced Prices

Summer Skirts and Suits
All Reduced

Men's and Boys' Clothing
Special Drive
Our Values
Can Not Be Beat

SHOES
Several lines to be closed out. Not all sizes of any one line, but we can save you money on Good Shoes

C. HOFMAN'S CASH STORE

TRANSFERS OF REAL ESTATE

As Recorded by the Ukiah Guarantee & Abstract Company.

Zelli Giusti to H B Hickey—Land in cec 23, t 14 n, r 15 w.

R F Ohm to C W Barrick—Lot in Ukiah.

Josie Johnson to John O Ross et al—Lot in Fort Bragg.

Albion Lumber Company to James R Allen—Land in sec 22, t 16 n, r 17 w.

Asa Williams to George Feldmann—Land in sec 4, t 16 n, r 16 w.

Cathrin Morgan to Mable A Thompson—Lot in Mendocino City.

Robert H Rawles to North Coast Developmellt Co—Land in secs 11 and 14, t 14 n, r 14 w.

Amos Snuffin to Mrs M C Duncan—Part of lot 80 of Yokayo Rancho.

W J Hildreth and wife to State of California—Land in sec 31, t 15 n, r 11 w.

Albion Lumber company to Eliot DeLand et al—Land in sec 27, t 16 n, r 17 w.

R H Rawles to North Coast Development Co—Land in sec 13, t 14 n, r 14 w.

K H Rawles to H B Hickey—Land in sec 15, t 14 n, r 13 w.

J S March to Thomas C Gibson—Lot in Calpella.

D S McKinley to Jane B Hoffman—Lots 43 and 89 of Yokayo Rancho.

Angelo Frato to Fousto Giusti—Land in sec 23, t 14 n, r 15 w.

Edward Stipp to Mary A Adams—Land in t 15 n, r 13 w.

J W Preston to Mrs Laura Shattuck—Lot in Ukiah.

Mrs Ida Russe to Mrs Lena Gruben—Land in t 14 n, r 14 w.

Frank Whited to Allen Davidson—Two lots in Willts.

Geo. H. Rhodes to Mrs. Fanny F. McCowen—Lot in Ukiah.

Hale McCowen to Geo. H. Rhodes—Land in sec 19, t 21.

Annie Gossman to August Gossman—Land in t 14 n, r 15 w.

Annie Gossman to August Gossman—Land in sec 11, t 14 n, r 15 w.

Lee Pope to H. A. Weller—Lot in Fort Bragg.

E M Bucknell to Eel River Power and Irrigation Co., land in t 18 n, r 11 w.

Alice E Tyson to P O Hardell—Lot in Fort Bragg.

James W Nichalson to Margaret Nichalson—Lot in Fort Bragg.

For Sale, Cheap

Four Red Durham bulls, from one to three years old. For further particulars inquire of Geo. Hood, Fountain Station, Mendocino Co., Cal.
apr7tf

Trunks, Bags, Suit Cases

Vacation necessaries, trunks, bags and leather goods at lowest prices. A. B. Smith Co. 116 Ellis st. San Francisco. Goods delivered free if this ad is mentioned. Write for catalogue.

Figaro

The thorobred stallion Figaro will stand the coming season at the Quoddy Belle ranch (Haas ranch.) There is no finer bred horse in America. His pedigree and number is in every stud book. Terms $10.
ap21tf FRANK VON LENGEN.

BENT HER DOUBLE.

"I knew no one, for four weeks, when I was sick with typhoid and kidney trouble," writes Mrs. Annie Hunter, of Pittsburg, Pa., "and when I got better, altho I had one of the best doctors I could get, I was bent double, and had to rest my hands on my knees when I walked. From this terrible affliction I was rescued by Electric Bitters, which restored my health and strength, and now I can walk as straight as ever. They are simply wonderful." Guaranteed to cure stomach, liver and kidney disorders; at J. R. Mathews Pharmacy; price 50ct.

THE DIAMOND CURE.

The latest news from Paris is, that they have discovered a diamond cure for consumption. If you fear consumption or pneumonia, it will, however, be best for you to take that great remedy mentioned by W. T. McGee, of Vanleer, Tenn. "I had a cough, for fourteen years. Nothing helped me, until I took Dr. King's New Discovery for Concumption, Coughs and Colds, which gave instant relief, and effected a permanent cure." Unequalled quick cure, for throat and lung troubles. At J. R. Mathews' Pharmacy; price 50ct and $1 00, guaranteed. Trial bottles free.

GOOD FOR STOMACH TROUBLE AND CONSTIPATION.

"Chamberlain's Stomach and Liver Tablets have done me a great deal of good," says C. Towns, of Rat Portage, Ontario, Canada. "Being a mild physic the after effects are not unpleasant, and I can recommend them to all who suffer from stomach disorder." For sale by J. R. Mathews' Pharmacy.

For Sale

The property of the late Gustav Semmler at Mendocino, consisting of a saloon building and lot 61 feet front and 166 feet deep, and a neat four room dwelling adjoining. Also a ten acre tract at Pine Grove, good garden land, dwelling, barn, windmill, etc. Enquire of Wm. Grotz, agent, Mendocino, Cal. 4t

U. N. Briggs is the man to get to lay your cement walks. je23tf

School supplies of all kinds at Hutchison & Roeder's.

Try a roll of Red Clover Butter, the finest yet, at Lucas Bros.

Remember U. N. Briggs when you order your cement sidewalks laid. tf

Put up your berries in Economy Jars. The latest out. At Lucas Bros.

U. N. Briggs makes a specialty of laying of cement sidewalks. Nothing but the best of materials used. tf

Don't forget that J. W. Eversole has moved into his new building north of the Palace Hotel. Telephone 162.

ONE YEAR COW ACRE

The place to do dairying is where you can get the most feed at the least expense. Come to the

Laguna De Tache Grant

In Fresno and Kings counties, where one acre of alfalfa will feed a cow 12 months of the year. You can also grow Indian corn and pumpkins; besides all general farm crops and fruits of all kinds.

Price of Land, $35 to $60 per acre

TERMS: ONE-FOURTH CASH, balance in eight annual payments. Plenty of irrigation water. If you have but little money and lots of work in you, this is the place you should go to get a start.

For descriptive printed matter and information, call on

Poage & Woodward

Ukiah, Cal., or write to Nares & Saunders, Managers, No 826, Laton, Fresno Co., Cal.

GROCERIES

Fancy and Staple Groceries of all kinds. Try our

Sweet Nutty Grain Mush

Dr. Price's Wheat Flake Celery Food
Only 15c per package

Dried Fruits and Vegetables

Crockery, Glassware, Tinware, Agateware. Everything for the kitchen.

W. M. COX

Lick House

The leading commercial and family hotel of San Francisco. Conducted on the European plan. Located midway between the wholesale and retail districts. Convenient to all car lines and places of amusements. Cafe and Grill attached. Rates $1.00 per day and up. Street cars direct to hotel from and to depots and wharves.

San Francisco, Cal.

VISIT DR. JORDAN'S GREAT MUSEUM OF ANATOMY
1051 MARKET ST., SAN FRANCISCO, CAL.
(Between Sixth and Seventh.)

The largest Anatomical Museum in the World.
Greatest attraction in the City. A wonderful sight for visitors.
Weaknesses, or any contracted disease, **positively cured** by the oldest Specialist on the Pacific Coast. Established 36 years.
DR. JORDAN—PRIVATE DISEASES
Young men and **middle aged men** who are suffering from the effects of youthful indiscretions or excesses in maturer years. Nervous and physical **Debility, Impotency, Lost Manhood** in all its complications; **Spermatorrhœa, Prostatorrhœa, Gonorrhœa, Gleet, Frequency of Urinating, etc.** By a combination of remedies, of great curative power, the Doctor has so arranged his treatment that it will not only afford immediate relief, but permanent cure. The Doctor does not claim to perform miracles, but is well known to be a fair and square Physician and Surgeon, pre-eminent in his specialty—**Diseases of Men.**
SYPHILIS thoroughly eradicated from the system without the use of **Mercury.**
Trusses fitted by an Expert. **Radical cure** for **Rupture.** A quick and *radical cure* for **Piles, Fissure** and **Fistulæ**, by Dr. Jordan's special painless methods.
EVERY MAN applying to us will receive our *honest opinion* of his complaint.
We will Guarantee a POSITIVE CURE in every case we undertake.
Consultation FREE and strictly private.
CHARGES VERY REASONABLE.
Treatment personally or by letter.
Write for Book, **PHILOSOPHY OF MARRIAGE.** MAILED FREE. (A valuable book for men.) Call or write
DR. JORDAN & CO., 1051 Market St., S. F.

Trade-Mark Dr. Kellett's Oil of Eden — Trade-Mark Sweet Spirits of Eden

Rheumatism, Liver and Kidney Troubles are positively cured with *Kellett's Oil of Eden and Sweet Spirits of Eden* For proof of truth call or send to
ANY DRUGGIST IN UKIAH
For sale at all drugstores

Shaws Pure Malt.—Exhilarates and does not poison, that's why Doctors drink it. It is good for sick and old, and excellent for young and well. Sold by HIGGINS & Co.

The Eagle
Feed & Livery Stable
—STATE STREET—
Opposite Charlton's Blacksmith Shop
G. A. ELDRED . . PROP'R
Splendid turnouts for hire. The best of care taken of transient stock. Your Patronage solicite

UKIAH Business College

Great advantages offered to young men and women who wish to educate for business.

Preparatory Education Necessary

An ordinary English education will be all that is required on entering. Students found deficient in any of these branches will receive particular attention in those studies, and may graduate with as high honors by spending a little more time in the institution.

Individual Instruction

Our success in preparing our pupils for good paying positions is due largely to the fact that our scholars receive practical, individual instruction. We not only give a COMMERCIAL COURSE, but also a THOROUGH PRACTICAL BUSINESS TRAINING, that will fit all for good paying positions

The Business Course Includes

Business mathematics, book-keeping, commercial law, banking, business forms and practic, letter-writing, spelling and good plain spencerian penmanship.

The Shorthand Department

Includes shorthand (Pitman system), typewriting (Smith Premier), spelling and business letter writing. No classes are formed; students may enter at any time. Our success in teaching can best be known by a personal interview with any of our pupils, whose names will be furnished upon application to the college.

Terms and General Information

Three months' business course	$25
Six " " "	40
Three months' shorthand and typewriting	25
Six months' shorthand and typewriting	4
Three months' typewriting spelling and business letter writing	15

Tuition payable in advance. All other information will be cheerfully given at the office of the college or upon addressing the secretary.

J. J. Mathews, Secretary — C. W. Mathews, President

FOLEY'S KIDNEY CURE
Cures all Kidney and Bladder Diseases—*Guaranteed*
HOFFMAN PHARMACY, E. S. Gibson, Prop.

Imperial Mendocino

NEWSY NOTES FROM WILLITS

WILLITS, July 25.—The Irvine & Muir Co. entertained about 100 guests at the Big basin on the Noyo last week. The picnic in the giant redwoods was much enjoyed by the large crowd that had time to take the outing.

Miss Estelle Bourns (nee Rice) is over from Fort Bragg on a visit to her parents, Mr. and Mrs. W. I. Rice. She was accompanied by her two young sons.

The trustees of the high school are having quite a time to select a teacher, there being several applicants for the position.

C. A. Irvine went to Cahto Saturday night to install the officers of the Odd Fellows lodge at that place.

G. W. Craig, a brother of our fellow townsman, C. F. Craig, is here on a visit.

Jim Flaherty, of the Ukiah, paid the county seat a visit last week.

Ole Simonson has returned from Sarotoga Springs. His two daughters, Margie and Cena, will remain at the resort for a few weeks.

Ed Upp, one of our prominent farmers, had the misfortune to fall off a hay baler last week, seriously injuring his back.

Geo. Longland and Mrs. Agnes Leibhardt were married last week by Judge Kenworthy.

Miss Frances Rice, one of our local teachers, has been spending her vacation on the coast and in San Francisco.

Geo. K. Smith has been in this vicinity trying to organize some labor unions.

R. Glenn has leased the Hotel Buckner and will conduct the establishment in future. It is being extensively improved and thoroly renovated.

Mrs. J. O. Coleman is gradually recovering from the injury to her ankle.

The band took an excursion down the valley toward De Camp's last week and serenaded the people along the way.

ONE DOLLAR SAVED REPRESENTS TEN DOLLARS EARNED.

The average man does not save to exceed ten per cent of his earnings. He must spend nine dollars in living expenses for every dollar saved. That being the case he cannot be too careful about unnecessary expenses. Very often a few cents properly invested, like buying seeds for his garden, will save several dollars outlay later on. It is the same in buying Chamberlain's Colic, Cholera and Diarrhoea Remedy. It costs but a few cents, and a bottle of it in the house often saves a doctor's bill of several dollars. For sale by J. R. Mathews' Pharmacy.

CURE FOR HAY FEVER

E. B. Gibson Says Hyomei Will Give Relief--Sold Under Guarantee

E. B. Gibson wishes us to announce that when Hyomei is used as a preventive, or a cure, there will be no hay fever. He advises daily treatment with Hyomei for two or three weeks before the usual time for the annual appearance of hay fever. If this is done, the attack will be prevented. However, if the preventive treatment is not started soon enough, and the disease makes its appearance, use Hyomei six or seven times daily, and relief will be given at once.

There is no stomach dosing when Hyomei is used. Breathed thru the neat pocket inhaler that comes with every outfit, its medicated air reaches the minutest air cells, killing all germs and soothing and healing the irritated mucous membrane.

The complete Hyomei outfit costs but $1, extra bottles 50 cents. It is the only treatment for hay fever. Sold by E. B. Gibson under a guarantee to refund the money if it does not give satisfaction.

Fruit for canning at Rickers'. 1m

Tents and camp goods at Eversole's. je7tf

MIDDLE COAST HAPPENINGS

MENDOCINO, July 25.—The coast is alive with campers and tourists. They are from Ukiah and the valleys and also from Lake, Napa, Sonoma and the bay counties. All are enjoying life in the fog belt.

Will York and daughter Emma are here from Ukiah, enjoying an outing.

Business is good along the middle coast. The Albion and the Greenwood lumber companies are gradually improving their property, so that the output may be increased.

W. E. Bradford has moved to Wendling, taking charge of the Brereton place. He expects a boom at Wendling.

High school will open on August 7th. Prof. O. H. Ritter will be the new principal.

J. D. Ball came up with his big team and hauled the old Mendocino bank safe down to Point Arena.

S. G. Cook, of San Francisco, and R. E. Bonsfield, of Oakland, members of the Pacific Coast Lumber Co., have been in this vicinity looking over timber lands and prospects.

J. A. Silvia paid the county seat a visit last week, returning home the first of this week.

A. J. Thatcher has been on the coast installing the officers for the various N. S. G. W. parlors.

Our new stage service now enables Mendocino people to go to San Francisco in a single day, thus keeping pace with Fort Bragg and the railroad.

NORTHERN MENDOCINO

COVELO, July 25.—The trustees of the high school and the grammar schools have selected the teachers for the coming year. Prof. R. W. Everett and Miss Grace Byrnes are retained in the high school and Dr. Walter Hargrave is again to be the principal of the grammar school. His assistant is to be Miss Powers, a graduate of the San Jose normal. School will begin Aug. 7th.

Charles Hurt has been breaking the record with his new header. Last week the crew cut 80 acres of grain in 3 days and 2 hours. What crew can beat this?

Prof. Everett has returned from his claim in the hills and has gone to the city for a short visit before resuming his duties in the school room.

A great many of our local people enjoyed an outing on the river last Sunday week.

C. E. Pearsall, of Eureka, who represents a wealthy Michigan lumber company, has been busy with a crew surveying and estimating the timber on the ridge east of South Eel river. Jesse Foster is acting as guide for the party.

One of Frank Goforth's horses fell off the grade near Poonkinny last week and rolled to the bottom of the canyon, 100 feet, without serious injury. Goforth got the horse and hitched up and resumed his journey as tho nothing had happened.

BUY IT NOW.

Now is the time to buy Chamberlain's Colic, Cholera and Diarrhoea Remedy. It is certain to be needed sooner or later and when that time comes you will need it badly—you will need it quickly. Buy it now. It may save life. For sale by J. R. Mathews' Pharmacy.

Coin hams and bacon at Rickers'—best in the world. jy14-1m

PISO'S CURE FOR CONSUMPTION
CURES WHERE ALL ELSE FAILS
Best Cough Syrup. Tastes Good. Use in time. Sold by druggists.
25 CTS. 25 CTS.

NORTH COAST NEWS BUDGET

FORT BRAGG, July 24.—T. J. Gallagher has gone to San Francisco, and may go on to the Tuolumne mines before returning.

W. G. Jones, our popular laundryman, is enjoying a visit from relatives of Mt. View. They took an outing up on Ten Mile and had an enjoyable trip.

The Fats and the Leans had a big banquet recently and an all round good time. The speeches were rich and rare treats.

Hundreds of campers are here on the coast trying to get away from the heat of the valleys. It would pay the coast people if they would set aside grounds and fix them up for camping purposes.

G. A. Johnson and wife and sister and Mrs. G. H. Scott have gone on a trip to the Portland fair. Mr. and Mrs. Ed Bouton, of Noyo, have also gone to the fair. Quite a number of our people will take in the fair.

Oliver Cleveland, of Ukiah, is rusticating at Cleone, hoping to regain his health.

W. R. Chapman, an employe of the Standard Bottling Co., seriously injured his hand recently while throwing off a belt on the pump engine. Three stitches had to be taken to close up the gap.

Baseball is still attracting much attention all the way from Hardy creek to Gualala.

The board of trustees of the local high school have had some stormy sessions trying to secure a principal. For the good of the school it is hoped that everything may be adjusted harmoniously.

James Aylward has put down a new cement sidewalk in front of his place of business. This is enterprise. Let others follow his example.

DOCTORS SAID HE WOULD NOT LIVE.

Peter Fry, Woodruff, Pa., writes: "After doctoring for two years with the best physicians in Waynesburg, and still getting worse, the doctors advised me if I had any business to attend to I had better attend to it at once, as I could not possibly live another month as there was no cure for me. Foley's Kidney Cure was recommended to me by a friend, and I immediately sent my son to the store for it and after taking three bottles I began to get better and continued to improve until I was entirely well." Sold by E. B. Gibson.

CHOLERA INFANTUM.

CHILD NOT EXPECTED TO LIVE FROM ONE HOUR TO ANOTHER, BUT CURED BY CHAMBERLAIN'S COLIC, CHOLERA AND DIARRHOEA REMEDY.

Ruth, the little daughter of E. N. Dewey of Agnewsville, Virginia, was seriously ill of cholera infantum last summer. "We gave her up and did not expect her to live from one hour to another," he says. "I happened to think of Chamberlain's Colic, Cholera and Diarrhoea Remedy and got a bottle of it from the store. In five hours I saw a change for the better. We kept on giving it and before she had taken the half of one small bottle she was well." This remedy is for sale by J. R. Mathews' Pharmacy.

Lost Mail Found.

The death in the Gualala river, two years and a half ago, of Mail Carrier George H. Batt, who attempted to ford the river with his mail sack during high water, was brot to mind by the discovery of the sack and its contents. Batt's body was discovered weeks after the drowning. The sack was picked up in the river by David Miller. Among the contents of the pouch were a pair of shoes addressed to Miss Nellie King of Annapolis, Western Sonoma, and other articles still in as good state of preservation as when they were locked in the pouch thirty-two months ago.

To Cure a Cold in One Day
Take Laxative Bromo Quinine Tablets
Cures Grip in Two Days.
Seven Million boxes sold in past 12 months. This signature on every box. 25c.
E. W. Grove

FOR THE LITTLE ONES.

Writing About Facts or Fancies Is a Novel Game.

Do you ever think when studying your history what you would have done had you been this person or that? It is an easy thing to see where certain persons made serious mistakes, and we naturally think we would have done differently. If Julius Caesar had stayed at home that day instead of going up to the capitol—if Napoleon had been content when he was ruler of France instead of trying to control all Europe—if Benedict Arnold had remained loyal to his country instead of trying to betray it to the enemy.

The idea suggests a good game. Let each player write for ten minutes on the subject, "Some Things I Would Do if I Were President," or "Some Things I Would Do if I Were Czar of Russia." In a similar way it may be supposed that you are a schoolteacher, a policeman, a tramp, a dog chasing a rabbit, a man with $100,000,000 and no relatives, a boy in a runaway balloon drifting away over the ocean, a sailor shipwrecked on a very small desert island, etc.

When all have written about a character the fancies are read and talked about.

Helen's P. S.

Helen had been taught to say her prayers every night, and the little prayer beginning, "Now I lay me down to sleep," was the prayer used. One day an old friend of the family, Auntie Benson, came to spend the day and on leaving asked Helen to remember her in her prayers. Helen agreed. That night after asking that a blessing should rest on her mother, father, grandparents, aunts, uncles, cousins, friends, etc., Helen rose from her knees. She walked across the room and jumped into bed. Then like a shot she jumped out again, sank down on her knees and exclaimed, "Postscript, and Auntie Benson!"

Time For Stilts.

Why don't more of our boys and girls take to stilts this summer? They're fine fun.

The Japs are the most enthusiastic stilters in the world, it is said. They make their stilts of bamboo. They mortise the blocks for the feet on to the sticks and bind them in place with withes. The queer thing is that the blocks instead of projecting sideways project backward, and the little Jap boys and girls hold on by grasping the sticks between their big toes and little toes.

For Two Girls.

A nice game for two girls is for one to have a piece of paper and pencil and write down a proverb, but instead of writing it properly only the first letter of each word must be put and a cross instead of each of the other letters in the word. Then the second player must add the proper letters over the crosses. It sometimes takes quite a long time to think of the required letters.

Careful of His Health.

Willie had had a cold, but was quite recovered. When he came to take his bath the other morning it was evident that he had learned something.

"Mamma," he cried, "hadn't I better wear my rubber boots when I have my bath? I'll get my feet wet if I don't!"

A Nursery Pantomime.

I've been to see the pantomime,
Where all the people speak in rhyme.
I wonder why they do.
There was a little girl like me;
Her hair was all in curl, and she
Had got a dog like you.

They danced a merry minuet,
Like this—stand up and bow, my pet!
For that's the way, you know.
Now, bow again and once again
And watch the steps I take, and then
I'll show you how they go.

A Smart Scholar.

A little girl in the first grade was asked by her father how to spell rat. When she had spelled it, he asked her if she could spell mouse.

"Of course I can, papa. You spell it just the same way, only with little letters."

A NEW WHISTLER STORY.

A new Whistler story is told by friends of Miss Pamela Smith, the young American artist who has made a reputation abroad by her original work in color and black and white. Miss Smith's designs, while they show uncommon imagination, are technically crude, and a friend of hers who knew Whistler was anxious to get his opinion of them. She took a portfolio of Miss Smith's illustrations to the painter and waited anxiously as Whistler examined them.

He looked them over carefully and remarked gruffly, "She can't paint!"

Then he went through them again. "And she can't draw."

A third time he looked through the portfolio, pausing thoughtfully over each sketch.

"But she doesn't need to," he concluded.—Harper's Weekly

Fortunes Left by Presidents.

Washington left an estate valued at over $800,000; John Adams left about $75,000; Jefferson died so poor that he would have been a pauper had not congress purchased his library for $20,000; Madison left about $150,000; Monroe died poor and was buried at the expense of relatives; John Quincy Adams left about $55,000 at his death; Jackson left about $80,000; Van Buren, $400,000; Polk, $150,000; Taylor, $150,000; Tyler married a woman of wealth; Fillmore left $200,000; Pierce, $50,000; Buchanan, $200,000; Lincoln, $75,000; Johnson, $50,000; Grant lost his wealth in the Grant & Ward failure; Hayes, Garfield and Harrison were all moderately well off, and Cleveland's fortune is probably larger. McKinley's fortune was not much over $60,000.—Philadelphia Press.

Curious Poorhouse.

A workhouse, or asylum, for infirm beasts and birds was established some thirteen years ago by a society of influential Hindoos. It is near the Sodepur station, about ten miles from Calcutta, and is under the control of a manager, with a staff of eighty servants and an experienced veterinary surgeon. In the place at present there are 973 paupers—129 bulls, 307 cows, 171 calves, 72 horses, 13 water buffaloes, 69 sheep, 15 goats, 141 pigeons, 44 cocks and hens, 4 cats, 3 monkeys and 5 dogs. This remarkable asylum is described as being most systematically and mercifully managed. The cow paupers have especially a good time of it, inasmuch as on the occasion of the "mela" natives go from far and near to decorate and worship them.

The Stomachless Man.

The stomach proper has ceased to be a serious problem to the surgeon. He can invade and explore it with impunity. He can even, if circumstances demand, relieve the owner of it entirely and so arrange the loose ends that the functions of nutrition are successfully maintained. To be sure, the patient can never thereafter derive much pleasure from his meals. He must restrict himself to a rigid diet. But for all the other affairs of life he may be as competent as before. There are today several stomachless men who are earning their daily predigested ration in occupations varying from clerk to expressman.—McClure's.

Horse Meat in Belgium.

The Belgians have long been accustomed to horse meat as food, but of late importations of the animals, mainly from England, have shown so many that were emaciated, weak and obviously unfit for food that the superior council of agriculture has recommended that such importations shall cease or that broken down horses, unfit for work, shall be classified as cattle, in which case the high duty will keep them out. The measure has not yet been adopted, however, owing to the difficulty in finding a substitute for horse meat, which is in many cases the only kind which the poorer classes are able to afford.

The Retort Courteous.

A Marblehead fisherman reports hearing while out one day in the bay this bit of repartee between Thomas Lawson and a young woman, evidently no respecter of persons.

As Mr. Lawson, in a naphtha launch, passed the rowboat containing the girl she called out: "Hello, Tom! How's copper?"

Instantly came the retort: "First rate! How's brass?"—Boston Herald.

He Captured Melba.

In Chicago Mme. Melba received a characteristic letter from an American schoolboy. "Please send along a ticket for your concert tonight," it read, "for I have heard you on the gramophone and want to know if you can really get in all those trills." The boy got two free tickets.

PROFESSIONAL CARDS.

S. P. BEATTIE
Real Estate Agent
WILLITS, CAL.
Dealer in City and Country Property. All letters asking for information promptly answered.

DR. SUSAN ORPHA HARRIS
Osteopathic Physician
Office and residence, 1459 Franklin street, San Francisco. Hours. 2 to 5. Telephone, East 8919

DR. A. L. GIBSON,
DENTIST
Ukiah, Cal
OFFICE—McGlashan Building.

DRS. CANE & THOMAN,
DENTISTS,
Ukiah City, Cal.
OFFICE—Corner Oak and Standley Streets—One block west of Sheriff's Office.

W. N. MOORE, M. D.,
PHYSICIAN & SURGEON,
Ukiah City, Cal.
OFFICE—In Eagle Block, South State Street.

J. T. MUTCHMOR, M. D.
Physician and Surgeon.
Office—Under A. O. U. W. hall.
WESTPORT, Cal.

E. F. SWORTFIGUER,
ATTORNEY and COUNSELOR AT LAW.
Willits, Cal.
Will promptly attend to all business entrusted to his care.

W. G. POAGE,
ATTORNEY and COUNSELOR AT LAW.
Ukiah, Cal.
Will practice in all the courts of the state. Prompt attention given to all business entrusted to his care. OFFICE: School St., south of Christian church.

ROBERT DUNCAN.
DISTRICT ATTORNEY and ATTORNEY AT LAW,
Ukiah City, Cal.
Will practice in all the Courts of the State. Prompt attention given to all probate business and civil business to which the county is not a party.
OFFICE—Upstairs in Court House.

J. C. RUDDOCK,
ATTORNEY-AT-LAW.
Ukiah City, Cal.
Business promptly attended to in all State and Federal Courts or before any of the Departments.
OFFICE—Marks building, S. of Court House.

ROTHERMEL & MERRELL
City and County Real Estate
Redwood Timber Lands
67 California St., San Francisco, Cal.
Special attention given to Mendocino County Lands.

POAGE & WOODWARD
REAL ESTATE DEALERS
Timber and farming lands and town property bought and sold, loans negotiated, taxes paid and property of non-residents cared for. Fire and life insurance. Office, School street, northwest of court house. Office phone 234; res. 374.

THOMAS, PEMBERTON, & THOMAS
ATTORNEYS and COUNSELORS AT LAW
Ukiah, Cal.
OFFICE—In Postoffice Building, Couer School and Perkins streets.
Will practice in all State and Federal Courts

McNAB & HIRSCH,
Attorneys and Counselors at Law
Ukiah, Cal.
Will practide in all State and Federal courts
Office—In Odd Fellows' building.

DR. IDA M. LATHROP
WOMEN AND CHILDREN'S DISEASES A SPECIALTY
Ukiah, Cal.
OFFICE HOURS: 11 to 12 a. m., 2:30 to 4:30 p. m
Telephone: Office 333. Residence, Mrs. W. H Cooper. Telephone 425.

CORNELIA REBEKAH LODGE, No. 20
Meets 2nd and 4th Mondays at I. O. O. F hall.
MRS. JOSIE BUTTS, N. G.
EFFIE COOPER Sec.

J. M. OWEN
Real Estate Dealer
Ukiah, Cal.
Timber land, farms, stock ranches of all descriptions, bought and sold. Rents collected. life and fire insurance. Agent Healy & Gillespie, Inc., 415 Montgomery St., S. F.

FASHION LIVERY AND FEED STABLE
J. H. SMITH, Prop.
State Street, Opp. Cecille Hotel
Ukiah, - California
Good turnouts for hire—Double and Single teams, and Saddle horses. The best of care given to Transient Stock. Teams furnished with or without drivers. Your patronage is solicited and satisfaction is guaranteed. Telephone connection with the Mendocino Asylum.

A Snug Bank Account To Draw On
When times are slack and wages low is far more satisfactory than any amount of sympathy.
You can open an account in our Bank with one dollar. Come to us and we'll give you a little savings bank to take home—we keep the key.
Begin at once; we pay 3 per cent interest on such accounts.
Savings Bank of Mendocino County

Shoes Shoes Shoes Shoes

SHOES AT FACTORY PRICES

SATURDAY AND MONDAY

SHOE SALE

Tomorrow and Monday

Hail to Our Bargain Feast

What's a Shoe bargain? A good money's worth.

What's a good money's worth? Good leather, good making, good fitting, good looking, good wearing Shoes for less than their value.

There are just two ways of saving money on Shoes, and only two.

One way is to pay the price you have always paid and get better Shoes

The other way is to buy the same Shoes you have always bought, but pay a good deal less for them.

This You Can Do Here Tomorrow and Monday

Ladies' Shoes

$5.00 Shoes will sell at	$4.20
4.00 Shoes will sell at	3.30
3.50 Shoes will sell at	2.95
3.00 Shoes will sell at	2.40
2.50 Shoes will sell at	1.95
2.00 Shoes will sell at	1.55
1.50 Shoes will sell at	1.20

Misses' and Children's Shoes

$2.50 Shoes will sell at	$1.95
2.25 Shoes will sell at	1.75
2.00 Shoes will sell at	1.55
1.75 Shoes will sell at	1.45
1.50 Shoes will sell at	1.20
1.25 Shoes will sell at	1.05
1.00 Shoes will sell at	.85
.75 Shoes will sell at	.59
.50 Shoes will sell at	.39
.25 Shoes will sell at	.19

Men's Shoes

$2.50 Shoes will sell at	$1.95
3.00 Shoes will sell at	2.40
3.50 Shoes will sell at	2.95
4.00 Shoes will sell at	3.30
5.00 Shoes will sell at	4.20

Men's Brogans

$2.50 Shoes will sell at	$2.10
3.00 Shoes will sell at	2.55
1.50 Shoes will sell at	1.20
2.00 Shoes will sell at	1.45

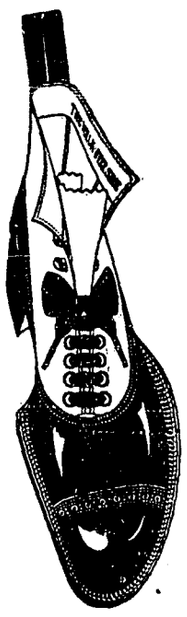

Remember this great Shoe Sale will last two days only, Tomorrow (Saturday) and Monday. Take advantage of our offerings by buying the best Shoes in the world at factory cost.

There will be many other great bargains in every department to interest you.

Muslin Underwear and Corset Sale

Two days only, Saturday, Aug. 5, and Monday, Aug. 7

H. Marks & Co

CITY OF UKIAH — THE HOME OF GOOD GOODS

Two Days Shoe Sale

PERSONAL PARAGRAPHS

Many Short Items Concerning Some People You Know.

Olives and pickles at Rickers'. 1m.

All kinds of delicacies at Rickers'.

See Eversole for furniture and carpets. je7tf

Get Miller's three-seated surrey for funerals. tf

McLaren's Imperial cheese at J. W. Rickers'. jy14-1m

Tomorrow is the big shoe sale at the City of Ukiah.

Great reduction in prices of baby buggies at Eversole's. je7tf

A beautiful line of matting and art squares at Eversole's. je7tf

Geo. Rhodes and wife paid the metropolis a visit last week.

Auditor Caughey had business in Santa Rosa last Wednesday.

W. P. Thomas went to San Francisco Wednesday on business.

Geo. Rector was in town one day this week greeting old friends.

J. W. Preston has returned from a business trip to San Francisco.

Maurice Hirsch and wife were visitors to the metropolis last week.

Billy Ward, the baseball player, has gone to Healdsburg on a visit.

J. A. Cumminskey and wife arrived in town Tuesday night on business.

Robt. Marders was in town from Potter valley last Tuesday on business.

H. H. Elliott was in town this week looking after his many customers.

Charles Weinmann has returned from a trip to the city, where he had business.

Miss Jessie Odle returned Saturday from a visit with friends at Lakeport.

Miss Edna Reeves leaves in a few days for the fair and a trip thru the northwest.

City Trustee Lucas, who has been on the sick list, is now able to get around again.

Fred Halling, one of Mendocino's staunch citizens, was in Ukiah a few days this week.

Don't forget that you can buy Walkover shoes tomorrow and Monday at factory cost.

Mrs. J. B. Sanford returned from the city Sunday evening, after an absence of a month.

Mr. C. Hofman, wife and daughter Sara are expected home from Portland early next week.

Morris Prather, a rancher of Philo, was in Ukiah a few days this week doing a little trading.

Mrs. J. E. Reilley, of Grass Valley, was in town Wednesday on her way to Christine on a visit.

District Attorney Duncan and wife will go up to Lierly's early in August and remain several weeks.

C. E. Oppenlander and wife were in from Comptchè this week. They were guests at the Palace.

Col. Abe Marks was in Santa Rosa Wednesday to see his trotter. He is well pleased with her work.

Now is your time to save money. Attend H. Marks & Co.'s big shoe sale tomorrow and Monday.

Mr. and Mrs. R. E. Dimmick and Miss Kate Gibson have returned from a trip to the Portland fair.

James Mustard, of Potter, and Jake Gilger, of Hopland, were seen on our streets one day this week.

John Burger and J. L. Prather were among the Anderson valleyites in town the fore part of the week.

F. H. Thomas came down from Ridgewood the early part of the week. He was a guest at the Palace.

Vane Thornton, of Potter, and Percy V. Page, of Boonville, were among the few visitors in town this week.

Judge White is enjoying his vacation at the Grothe place, Bell Springs. The Judge thinks this an ideal outing place.

A. M. Nuckolls and wife have returned to the city after enjoying a ten days' vacation in Ukiah and Redwood.

Deputy Sheriff M. A. Singleton came down from Willits the latter part of last week with a prisoner for Hotel de Smith.

John Bevans, of Potter, and C. D. Whipple, of Philo, were at the county seat one day this week transacting business.

District Attorney Duncan paid San Francisco a visit the latter part of last week. Mrs. Duncan is expected home in a few days.

A special train of fifteen cars of cattle passed down the railroad yesterday. They were for Noonan, the Santa Rosa butcher.

John Hendricks, of Red Bluff, visited his sister, Mrs. Sneed, in this city a few days this week. He went to Lake county yesterday.

Will Van Allen expects to spend his varation at the McClure place, between John Day's and Lierly's. He goes on his trip next week.

J. R. Watson was over from Boonville this week on business. He has the McGough ranch this year and will have some hops to pick.

Guy Redwine, who has been engaged in surveying in Eden valley for ths past few months, was called to this city this week on business.

Will Hollingsworth, of Willits, who was arrested last week on a charge of cruelty to animals, was discharged, the jury failing to agree.

John A. Silvia, of Mendocino, was over to the county seat this week, sweltering in the atmosphere and incidentally attending to business.

Teams Wanted—Forty teams for hauling bark and ties. Apply at once. J. R. SKIFFINGTON & SONS, Fisherman's Bay, Sonoma Co. 14m1

The Misses Margaret Stewart and Blanche Cameron, who have been the guests of Miss Madge Smith, have returned to their respective homes.

Rev. F. W. Crook, of this place, accompanied Bishop Moreland to the coast last week, where Episcopal services were conducted at different places.

LOST—Between J. L. McCracken's and Ukiah, a lady's blue jacket, silk finished mohair, lined with silk. Finder please leave at Eagle Restaurant.

Louis Hofman and Mrs. Celia Lobree leave next week on a three weeks' trip to the fair. They will also visit in Washington before returning.

Dr. Sam T. Luce, who has been here some time on the account of the sickness of his father, has returned to Selma to resume the practice of dentistry.

Miss Lily B. Oppenlander came over from Comptche Wednesday and departed for Humboldt county, where she will teach school the coming fall term.

J. A. Silva, of Mendocino, was in town on business during the week, and while here he purchased the Van Treat property, adjoining his hotel at Mendocino.

Jerry Lierly was down from his mountain resort this week. He reports a good season at his place, having had as many as 75 guests at one time there.

Prof. Wayne P. Smith, who has been here on a visit to relatives, leaves shortly for Los Angeles, where he has a position in the State normal school there.

Mrs. Sarah Duarte died in this city last Saturday of cancer of the stomach, aged 54 years. The funeral services were held in Hopland, Rev. Wilkison officiating.

Rev. Houston and family left yesterday for Petaluma where they will visit for a week or ten days. There will be no services at the Baptist church next Sunday.

Editor Hanen, of the Point Arena Record, came in from Philo Saturday where he has been rusticating and departed Monday for the city to extend his vacation.

Benton Scott, formerly of Point Arena, has resigned the principalship of the Boulder Creek school, and accepted a like position in the Calistoga grammar school.

Mrs. H. Slingerland, of Potter valley, has been spending the week with friends at Talmage. She will continue her trip to San Francisco for a visit before returning home.

Miss Amy Hargrave opened the Cleone school Monday. Miss Hargrave taught there last term and the patrons of the school are very much pleased at her retention.

J. H. Babcock, foreman of the Peters ranch at Hopland, was in town a while last Tuesday. He has just finished cutting 120 acres of grain and reports a good crop.

Miss Marie Price, who has been enjoying camp life with Dr. E. G. Case and family up in the canyon west of the fish hatchery, will return to her home in Alameda this week.

F. A. Ford and wife, J. J. York and wife and A. P. Weger and wife left the first part of the week on a trip to Portland, where they will amuse themselves visiting the big fair.

M. B. Gibson, of Eden valley, was seen on the streets of Ukiah this week. Gardy has a good ranch in Eden and is doing well. It seemed like old times to see Gardy around.

Hop work is now "laid by," the ground is in good condition, the hops are blooming and there is nothing to do but wait till picking time, which will begin in about a month.

Geo. Lambert, the new steward at the county hospital, is moving over from Boonville to be ready to take charge of the institution on August 1st. George will make a splendid steward.

John Lindberg, of Santa Clara county, was in Ukiah Monday on his way home from the coast. He was one of the pioneer business men at Mendocino, but left there twenty years ago.

Mrs. "Jerry" Crowley is becoming quite a pedestrian. Her favorite tour is toward Vichy, but since the big rattler was killed there early in the week she has changed her course asylumward.

J. W. Preston and wife, T. G Rucker and the Misses Marguerite Winstead and Lee Logan, of Tennessee, paid a pleasant visit last Sunday to Handley's resort on the Big river road.

Mrs. M. L. Gibson has been slightly indisposed for the past month. Mr. Gibson and wife intend to go to Orr's, just after the August meeting of the board of supervisors, where they will rusticate for a month.

Clint Ganter, the efficient deputy county clerk, has the office all to himself now and will continue to be the boss for about two weeks. Clerk McCowen and family are out on a camping trip near Frazier's mill.

Tomorrow and Monday you can buy shoes at factory cost. H. Marks & Co.'s two days' shoe sale begins tomorrow. Only the best makes of ladies', gent's and children's shoes are sold by this firm.

It will be lawful to kill deer next Tuesday and thereafter until Sept. 15th. Hunters are cautioned not to kill over two deer each. Deer are said to be very numerous this year, more so than for the past five years.

F. H. Brown is moving his effects from the county hospital over to Philo, where he will run the Brown ranch there. Mr. Brown made a good steward, but is anxious to get back on the ranch where he will have more out door work.

Walter Brown, who has been a street car conductor in San Francisco for the past 19 months, has resigned his position there and accepted a position as brakeman on the C. & N. W. R'y. His run will be from here to Petaluma for the present.

J. E. Pemberton and family are camped out eight miles east of town and are enjoying high life on the mountains. Deer have made tracks all around the attorney's tent, yet he has not disturbed them, but is patiently waiting for August 1st to dawn.

City Attorney Ruddock went to Cloverdale last Monday to give the officials of that progressive burg information at his command relative to municipal ownership of some public utilities, and the bonding of their town for a water system and a sewer system.

M. C. Henley, of Mattoon, Ill, was in Ukiah last week and will return soon to spend some months, in hopes that our climate will benefit an invalid daughter. Mrs. Henley accompanied him. They departed Saturday for Lake county to visit relatives.

Rev. J. C. Bolster, who was pastor of the Methodist Episcopal church here for a number of years, is up from his Oakland home on a vacation. He is staying with Mr. McCracken at present but expects to go to Lane's springs, Redwood valley, on a camping trip soon.

Miss Mabelle Hirsch, deputy auditor, has completed the work of compiling the auditor's financial statement for the year 1904-05. The work was gotten out ahead of time and is in the hands of the printer. It reflects credit upon the popular deputy in the auditor's office.

H. A. Eldred received a letter from Mrs. W. N. Moore this week in which it was stated that Dr. Moore is gradually improving and is in much better health. It was thot that the doctor would soon be able to return home and resume business. This news will be pleasantly received by the doctor's many friends here.

Everybody and his cousin are out of town this week seeking rest in the tall timber or camping out on the streams. There are hardly enough people left in town to run it. Everyone seems to have decamped except Col. Marks and Charley Kent, and the latter of these two ladies' men expects to leave for Los Angeles next week.

Prof. and Mrs. Wayne P. Smith, of Mendocino, are visiting Ukiah relatives. Mr. Smith is preparing to take his departure for Los Angeles to assume his duties in the State normal when it opens in September. The professor has many friends in Mendocino county who recognize that educators of the county have lost one of their brightest lights by his departure.

Jim Flaherty, proprietor of the "Ukiah" at Willits, came down to the present county seat the latter part of last week on business and pleasure. For the information of the public we will state that Jim's "Ukiah" is not the "steamer" Ukiah, but it's a place where, if one is properly vouched for and has the password and the price he can get a "schooner" of beer.

Card of Thanks

For the many kind words of sympathy and works of love bestowed upon us during the sickness, death and burial of our beloved wife and daughter, we wish to extend our sincere thanks. May God's blessing rest upon the many friends.

R. M. MOFFITT
F. A. HOUSTON
MRS. F. A. HOUSTON.

CASTORIA.
Bears the Signature of Chas. H. Fletcher. The Kind You Have Always Bought

Notice to Public

Mrs. E. J. D. Moore wishes the public to distinctly understand that she is conducting a respectable resort at Moore's Inn, and expects her customers will conduct themselves accordingly. Otherwise they will not be permitted on the premises.

MRS. E. J. D. MOORE.

SHE TRIED FIVE DOCTORS.

Mrs. Frances L. Sales, of Missouri Valley, Ia., writes: "I have been afflicted with kidney trouble five years; had severe pains in my back and a frequent desire to urinate. When riding I experienced much pain over the region of the kidneys. I tried five physicians without benefit and then concluded to try Foley's Kidney Cure. After taking three $1.00 bottles I was completely cured." Sold by E. B. Gibson.

The Albertinum Orphanage

The Dominican Sisters of the Albertinum Orphanage, Ukiah, Mendocino county, California, hereby give notice that they have admitted into the orphanage the following children, since the last publication:

HALF ORPHANS:

	age	mo
Perry, Frank	8	—
Perry, Alfred	5	—
Bell, Floyd	7	—

jy14-4t DOMINICAN SISTERS.

THE ORIGINAL.

Foley & Co., Chicago, originated Honey and Tar as a throat and lung remedy, and on account of the great merit and popularity of Foley's Honey and Tar many imitations are offered for the genuine. Ask for Foley's Honey and Tar and refuse any substitute offered as no other preparation will give the same satisfaction. It is mildly laxative. It contains no opiates and is safest for children and delicate persons. Sold by E. B. Gibson.

Ayer's

Losing your hair? Coming out by the combful? And doing nothing? No sense in that! Why don't you use Ayer's Hair Vigor and

Hair Vigor

promptly stop the falling? Your hair will begin to grow, too, and all dandruff will disappear. Could you reasonably expect anything better?

"Ayer's Hair Vigor is a great success with me. My hair was falling out very badly, but the Hair Vigor stopped it and now my hair is all right." — W. C. LOGSDON, Lindsay, Cal.

$1.00 a bottle. All druggists. J. C. AYER CO., Lowell, Mass.

for Thin Hair

LUNCH ORDER

What more do you want?

RAINIER BEER fills the bill. The best table beer on the market.

B. S. HIRSCH, Local Agent

Midsummer Clearance Shoe Sale

Palace Shoe Store
NEAR POSTOFFICE, UKIAH

This is the month for cleaning up odds and ends, and for thirty days we will make special prices on all our line of fine footwear. Now is the time. Call early and make your selections, for you know bargains go fast. Yours to please,

E. S. AMES, Prop.

Iron Beds Iron Beds

Hutchison & Roeder

The leading Furniture and Carpet House of Mendocino County, have just received from an Eastern factory a large shipment of Iron Beds. New designs, maleable serviceable rails. Any kind of spring will fit them. And as we have more beds than we have room for, we are going to give special prices for the next thirty days; at the same time give you a bed that will excel anything you have seen for the money. Don't forget the place. Just follow the crowd.

Opp. PALACE HOTEL

Our certificates of title embrace an investigation of the law as applied to each particular case. Ukiah Guarantee Abstract and Title Co.

R. L. CLEVELAND
Cancer Specialist
NO KNIFE USED

I charge from $100 up. I have cured cancers for twenty years at Ukiah. Come before it is too late. There is danger in delay. * * * *

The Undertakers Of Ukiah

Night Phone No. 103
Day Phone No. 222

Ukiah Mercantile Co.
Andrew Ward, Undertaker

J. W. Eversole
EMBALMER and FUNERAL DIRECTOR
New Building North of Palace Hotel
Phone 162 Residence 165

P. H. JOSEPH
Graduate Optician
If you are troubled with your eyes call on me.
— Consultation Free —
Office at E. Josephs' Jewelry

OUR SEMI-ANNUAL SALE OF SUMMER SUITS IS NOW ON

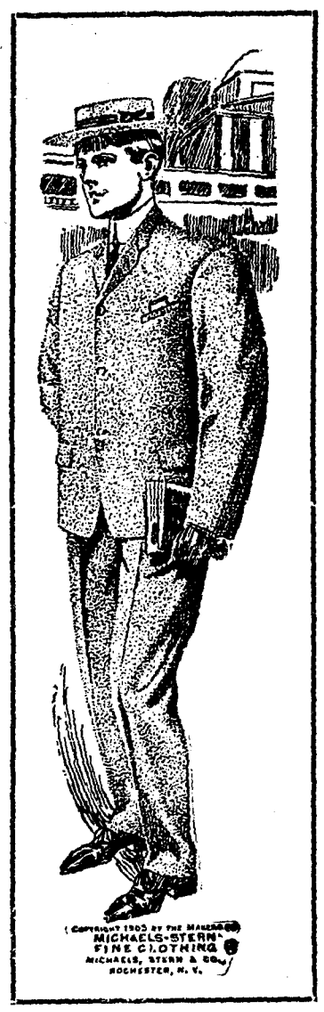

THIS is an event that is waited for by many thrifty men. They know that during this sale they can procure exceptional values at decidedly low prices. As far as we are concerned, the summer is practically over—with you it has but commenced, and with these offerings of Smart Summer Apparel at reduced prices it affords you an opportunity to provide your vacation needs in stylish, well-tailored, perfect-fitting clothing without strapping your pocketbook just as you are ready to go on your vacation. In the collection will be found a large assortment of the celebrated

MICHAELS-STERN FINE CLOTHING

The men who know this clothing won't lose any time in coming here for first choice—it is incomparable in style, workmanship and fit. Here are a few of the values awaiting your choice:

Summer Sack Suits

Single and double-breasted styles, made from the best imported and domestic cheviots, tweeds, worsteds and homespuns in light, medium and dark color effects; also blue and black serges and unfinished worsteds. Regularly $22.50 and $25, cut to..... **$18.50**

Men's Smart Sack Suits

In a great variety of excellent cheviots, tweeds and worsteds, in a broad variety of handsome patterns; beautifully tailored and finished throughout, single or double-breasted styles. Regularly $18 and $20, cut to..... **$14.50**

Men's Outing Suits

Single or double-breasted styles, consisting of coat and trousers, made of fine homespuns, cheviots, wool crashes, unfinished worsteds and soft flannels—cool, comfortable, smart and serviceable. Regularly $15, $16.50 and $18, cut to..... **$12.75**

Single-breasted sack style, made of excellent wool crashes and cheviots in homespun effects, well-tailored and finished throughout. Regularly $10 and $12.50, cut to..... **$8.75**

Some sharp reductions in Boys' Summer Suits and Wash Suits for little fellows

The White House

Jamison Bros., Props.

Dealers in General Merchandise **Opposite Palace**

POINT ARENA AND VICINITY

POINT ARENA, July 24.—A. J. Thatcher and wife, of Ukiah, were here last week. Mr. Thatcher installed the officers for the Native Sons.

Our burg seems to be gradually progressing. There is not a vacant house in town.

Our high school now has 16 pupils We wish to see it increased to 20 so that we may have the benefit of State aid

Some of our local campers have returned to town. There are still many campers from a distance in our vicinity.

Eldredge Beebe, son of Wm. Beebe, died at his home on Eureka hill last week. The interment took place in the family cemetery.

The Point Arena Hot Springs are having a big run this year. All the guests seem to be having a splendid time. A masque ball took place there last week and was a very enjoyable affair. The Misses Nita and Berdie Ferdinandsen have enjoyed their outing here very much.

We expect our new bank to begin business now pretty soon. The cashier, P. W. Haggreen, is all ready for business on a large scale.

When you want a pleasant laxative that is easy to take and certain in effect, use Chamberlain's Stomach and Liver Tablets. For sale by J. R. Mathews' Pharmacy.

CURED OF BRIGHT'S DISEASE.

Mr. Robert O. Burke, Elnora, N. Y., writes: "Before I started to use Foley's Kidney Cure I had to get up from twelve to twenty times a night, and I was all bloated up with dropsy and my eyesight was so impaired I could scarcely see one of my family across the room. I had given up hope of living, when a friend recommended Foley's Kidney Cure. One 50-cent bottle worked wonders and before I had taken the third bottle the dropsy had gone, as well as all other symptoms of Bright's disease." Sold by E. B. Gibson.

A SURPRISE PARTY.

A pleasant surprise party may be given to your stomach and liver, by taking a medicine which will relieve their pain and discomfort, viz: Dr. King's New Life Pills. They are a most wonderful remedy, affording sure relief and cure for headache, dizziness and constipation. 25ct at J. R. Mathews' Pharmacy.

J. W. Eversole makes a specialty of school supplies of all kinds and guarantees prices as low as the lowest. je7tf

Notice of Sale of Real Estate.

IN THE SUPERIOR COURT OF THE COUNTY of Mendocino, State of California

In the Matter of the Estate of Marvin E. Patton, Deceased.

Notice is hereby given that in pursuance of an order of the Superior Court of the County of Mendocino, State of California, made on the 18th day of July, 1905, in the matter of the estate of Marvin E. Patton, deceased, the undersigned, the administratrix of the said estate, will sell at private sale, to the highest bidder, for cash, gold coin of the United States, and subject to confirmation by said Superior Court, on or after

Monday, the 7th day of August, 1905,

all the right, title, interest and estate of the said Marvin E. Patton, at the time of his death, and all the right, title and interest that the estate has, by operation of law or otherwise, acquired other than or in addition to that of the said Marvin E Patton at the time of his death, in and to all that certain lot, piece or parcel of land situate, lying and being in the County of Mendocino, State of California, and bounded and described as follows, to wit:

An undivided one-half interest in and to the N. E. ¼ of the S. E. ¼, the S. ½ of the S. E. ¼, and the N. E. ¼ of section 24, and the S. E. ¼ of S. E. ¼ of Section 13, all in Township 20 N., R 13 W., M. D. M.

All bids must be in writing and sealed, and may be left with the Administratrix at her residence in Ukiah, Cal., or with Thomas, Pemberton & Thomas, attorneys for said estate, at their offices in Ukiah, Cal.

Dated July 19th, 1905.

MRS. S. TRYON,
Administratrix.

Notice to Creditors.

Estate of Mary O'Connor, Deceased.

Notice is hereby given by the undersigned, Administrator of the estate of said deceased, to the creditors of, and all persons having claims against the said deceased, to exhibit them with the necessary vouchers, within four months after the first publication of this notice, to the said administrator, at his residence at Ukiah, California, the same being the place for the transaction of the business of said estate, in the County of Mendocino, State of California.

Dated July 19th, 1905.

JOHN TAYLOR,
Administrator.

Thomas, Pemberton & Thomas,
jy.1-5t Attorneys for Administrator.

Notice of Sale of Real Estate.

IN THE SUPERIOR COURT OF THE COUNTY of Sonoma, State of California.

In the Matter of the Estate of H. M. Whitcomb, Deceased. No. 3172.

Notice is hereby given that in pursuance of an order of the Superior Court of the County of Sonoma, State of California, made on the 17th day of July, 1905, in the matter of the estate of H. M. Whitcomb, deceased, the undersigned, the administrator of the estate of said deceased, will sell at private sale, to the highest bidder, for cash, gold coin of the United States, and subject to confirmation by the said Superior Court, on or after

ten o'clock a. m. of the 16th day of August, 1905,

at the law offices of Haskell & Denny, in the National Bank Building, corner of Main street and Western avenue, in the City of Petaluma, County of Sonoma, State of California, all of the right, title, interest and estate of the said H. M. Whitcomb, deceased, at the time of his death, and all of the right, title, interest and estate that the said estate has, either by operation of law or otherwise, acquired since his death, in and to all that certain lot, piece or parcel of land situate, lying and being in the County of Mendocino, State of California, and bounded and particularly described as follows, to-wit:

Being the East half of the Southwest quarter, and the Southeast quarter of the Northwest quarter, of Section 6; and the Northeast quarter of the Northwest quarter of Section 7; all in Township 17 North, of Range 12 West, M. D. M. Containing 160 acres.

Sealed bids for the purchase of said lands will be received at the law offices of said Haskell & & Denny on or before ten o'clock A. M. of the 16th day of August, 1905. Ten per cent of the purchase money to be paid to the undersigned on the day of sale, balance to be paid on the confirmation of said sale by said Superior Court.

Dated July 25, 1905.

FRANK L. BLACKBURN,
Administrator of the Estate of H. M. Whitcomb, Deceased.

HASKELL & DENNY,
Attorneys for Estate.
(First Publication July 28th, 1905).—3t

Order to Show Cause

IN THE SUPERIOR COURT OF MENDOCINO County, State of California.

In the Matter of the Guardianship of the Estate of Benjamin V. Starr, Cornelius V. Starr and John V. Starr, Minors.

It appearing from the petition of Belle Starr, the guardian of the estate of Benjamin V. Starr, Cornelius V. Starr and John V. Starr, minors, that it is necessary for the maintenance and education of said wards, that the whole of the real estate of said minors should be sold:

It is therefore ordered that the next of kin of said wards, to wit, Benjamin V. Starr, Cornelius V. Starr and John V. Starr, and all persons interested in said estate, appear before this court on Monday, the 31st day of July, 1905, to show cause, if any they have, why such sale of the real estate of said minors should not be ordered and made.

Dated this June 28th, 1905.

J. Q. WHITE,
Judge.

T. L. CAROTHERS,
Attorney for Guardian.—je30-4t

Sheriff's Sale

ORDER OF SALE AND DECREE OF FORECLOSURE AND SALE.

J. C. HALLIDAY, Plaintiff,
vs.
MT. NEBO LODGE NO. 344, I. O. G. T, Defendant.

Under and by virtue of an order of sale and decree of foreclosure and sale issued out of the Superior Court of the County of Mendocino, State of California, on the 18th day of July, A. D. 1905, in the above entitled action, wherein J. C. Halliday, the above named plaintiff, obtained a judgment and decree of foreclosure and sale against Mt. Nebo Lodge No. 344, I. O. G. T., defendant, on the 19th day of July, A. D. 1905, for the sum of One Thousand and Eighty-five Dollars, in United States Gold Coin, besides interest and costs, which said decree was, on the 19th day of July, A. D. 1905, recorded in Judgment Book 1 of said Court, at page——, I am commanded to sell all that certain lot, piece or parcel of land, situate, lying and being in the County of Mendocino, State of California, and bounded and described as follows to wit: Situate in Point Arena, said County and State, and commencing at the Northwest corner of Lot 1 in Block Seven according to the Official Plat of the Town of Point Arena, now on file in the office of the County Recorder of Mendocino County, California, thence South 1¼ deg. East 63 feet, thence South 89¼ deg. East 77 21 feet, thence North 3¼ deg. East 59.07 feet, thence North 86.25 deg. West 82 47 feet to the point of beginning.

Public notice is hereby given that, on

Saturday, the 12th day of August, A. D., 1905,

at 10 o'clock A.M. of that day, in front of the Court House door of the County of Mendocino, I will, in obedience to said order of sale and decree of foreclosure and sale, sell the above described property, or so much thereof as may be necessary to satisfy said judgment, with interest and costs, etc., to the highest and best bidder, for gold coin of the United States.

Dated Ukiah, Cal., July 14th, 1905.

J. H. SMITH,
Sheriff.

BY D. M. GIBSON,
Deputy Sheriff.

Order to Show Cause

IN THE SUPERIOR COURT OF THE COUNTY of Mendocino, State of California.

In the matter of the estate of Otis M. Tibbetts, deceased.

Mrs. E. M. Tibbetts, the administratrix of the estate of Otis M. Tibbetts, deceased, having filed her petition herein, praying for an order of sale of certain part of the real estate of said decedent for the purposes therein set forth, it is therefore ordered by the Judge of said Court, that all persons interested in the estate of said deceased, appear before the said Superior Court on MONDAY, the 14th day of August, 1905, at 10 o'clock in the forenoon of said day, at the courtroom of said Superior Court, at the Court House in said City of Ukiah, County of Mendocino, to show cause why an order should not be granted to the said administratrix to sell so much of the real estate of the said deceased, at private sale, as shall be necessary; and that a copy of this order be published at least four successive weeks in the "Dispatch-Democrat," a newspaper printed and published in said Ukiah City, County of Mendocino.

jy14-5t Signed by J. Q. WHITE, Judge.

Notice to Creditors.

IN THE SUPERIOR COURT OF MENDOCINO County, State of California

Estate of Newton P. Rogers, Deceased.

Notice is hereby given by the undersigned, Executrix of the last Will and Testament of said deceased, to the creditors of, and all persons having claims against the said deceased, to exhibit them with the necessary vouchers, within four months after the first publication of this notice, to the said Executrix, at the office of Weldon & Held, at Ukiah, California, her attorneys in said estate, the same being the place for the transaction of the business of said estate, in the County of Mendocino, State of California.

Dated July 12, 1905.

SARAH JANE ROGERS,
Executrix of the Last Will and Testament of Newton P. Rogers, Deceased.

WELDON & HELD,
Attorneys for Estate.—jy14-5t

Summons

Robert Dollar, Plaintiff,
vs.
A. A. Hensley, Defendant.

Action brought in the Superior Court in and for the County of Mendocino, State of California, and the Complaint filed in the office of the Clerk of said County of Mendocino.

Thomas, Pemberton & Thomas,
Attorneys for Defendant.

The people of the State of California send greeting to A. A. Hensley, Defendant.

You are hereby directed to appear and answer the complaint in an action entitled as above, brought against you in the Superior Court of the County of Mendocino State of California, within ten days after the service on you of this summons, if served within this County, or within thirty days if served elsewhere.

And you are hereby notified that unless you appear and answer as above required, the said plaintiff will take judgment for any money or damages demanded in the complaint, as arising upon contract, or will apply to the Court for any other relief demanded in complaint.

SEAL. Given under my hand and the Seal of the Superior Court of the County of Mendocino, State of California, this 8th day of May, 1905.

HALE McCOWEN,
Clerk.

By C. E. GANTER, Deputy Clerk.—je2-10t

Summons

IN THE SUPERIOR COURT, COUNTY OF Mendocino, State of California.

MARTHA E. MORRIS, Plaintiff,
vs.
HENRY M. MORRIS, Defendant.

Action brought in the Superior Court of the County of Mendocino, State of California, and the complaint filed in the office of the Clerk of said County of Mendocino.

J. W. PRESTON,
Attorney for Plaintiff.

The People of the State of California send greeting to Henry M. Morris, Defendant.

You are hereby directed to appear and answer the complaint in an action entitled as above, brought against you in the Superior Court of the County of Mendocino, State of California, within ten days after the service on you of this summons—if served within this County; or within 30 days if served elsewhere.

And you are notified that unless you appear and answer as above required, the said Plaintiff will take judgment for any money or damages demanded in the complaint, as arising upon contract, or she will apply to the Court for any other relief demanded in complaint.

SEAL. Given under my hand and the Seal of the Superior Court of the County of Mendocino, State of California, this 28th day of June, A. D. 1905.

HALE McCOWEN, Clerk.

By C. E. GANTER, Deputy Clerk.—je30-10t

Summons

IN THE SUPERIOR COURT OF THE COUNTY of Mendocino, State of California.

EEL RIVER POWER AND IRRIGATION COMPANY, a corporation, Plaintiff,
vs.
JOSEPH M. MACDONOUGH, JOHN DOE, and RICHARD ROE, Defendants.

Action brought in the Superior Court of the County of Mendocino, State of California, and the complaint filed in the office of the Clerk of said County of Mendocino.

Pillsbury, Madison & Sutro,
Thomas, Pemberton & Thomas,
Attorneys for Plaintiff.

The People of the State of California send greeting to Joseph M. Macdonough, John Doe, and Richard Roe, Defendants:

You, and each of you, are hereby directed to appear and answer the complaint in an action entitled as above, brought against you in the Superior Court of the County of Mendocino, State of California, within ten days after the service on you of this summons—if served within this county; or within 30 days if served elsewhere.

And you are hereby notified that this action is brought to condemn and take for the use of plaintiff corporation and to be used for public use, a certain strip or piece of land belonging to you and situate in said Mendocino County. The following is the general description of the whole property of which the piece or strip sought to be condemned forms a part:

The SW ¼ of the SE ¼ of Section 30; W ½ of the NE ¼, the SE ¼ of the NW¼, and the NW ¼ of the SE ¼ of Section 31; all in Township 18 North, of Range 11 West, M. D. M.

The property sought to be condemned and taken by this action is situate in the above described tract and consists of all that part of the SW¼ of the SE¼ of Section 30; the W ½ of the NE ¼, and the SE ¼ of the NW ¼ of Sec. 31, Twp. 18 N., R. 11 W., M. D. M., in said County of Mendocino, which lies within a radius of 25 feet of the center line of that certain tunnel already begun and proposed to be finished by plaintiff; and said land so sought to be taken lies entirely beneath the surface wherever passing through any of defendants' lands. The center line of said tunnel begins in the center of the Northern terminus of the tunnel of plaintiff as said terminus now exists at the surface of the ground in the Northeast quarter of the Southeast quarter of Section thirty, Township eighteen North, of Range eleven West, M. D. M., at a point at Station 0—05 on the survey of the Eel River Power and Irrigation Company's tunnel from which point the corner of Sections 29, 30, 31, 32, Twp. 18 North, of Range 11 West, M D. M., bears South 26 deg. 07 min. E., and is distant 2134.74 feet therefrom, thence the center line and general route of said tunnel runs S. 22 degs. 02 min. W. to the center of the Southern terminus of said tunnel as it now exists at the surface of the ground in the NE¼ of the SW ¼ of Sec. 31, T. 18 N., R. 11 W., M. D. M., at a point at Station 59—58.4' of the survey of said tunnel, from which point the quarter section corner on the North line of Section 6, T. 17 N., R. 11 W., M. D. M., bears S. 24 degs. 41 min. E., and is distant therefrom 1872.60 feet.

The public use for which the piece or strip sought to be condemned is required and sought is for the construction of a tunnel to be used as an acqueduct for the purpose of conveying water from the point on South Eel River in the NE¼ of the SE ¼ of Sec. 30, T. 18 N., R. 11 W., M. D. M., at the location of plaintiff's dam site there, to Potter Valley, where said water is to be used for generating electricity for lighting, heating, and power purposes for sale, rent and distribution for such purposes to any and all individuals, corporations and municipalities requiring or desiring the same throughout Mendocino County and elsewhere. Said water is also to be used for selling, renting and furnishing the same for irrigation to the farming neighborhood of Potter Valley and elsewhere in said County; said Potter Valley is a farming neighborhood comprising a region of more than 8000 acres of land divided into more than twenty-five separate and adjoining tracts owned by different persons.

You are hereby referred to the said complaint on file herein and the exhibits thereto attached and forming a part thereof for particular and specific descriptions of the respective parcels.

And you are hereby further notified to appear within the time hereinbefore set forth and show cause if any there be why the property described should not be condemned as prayed for in the complaint; and that unless you do so appear and answer as above required, the said plaintiff will apply to the Court for the relief demanded in said complaint.

Given under my hand and the seal of the Superior Court of the County of Mendocino, State of California, this 15th day of June, 1905.

[SEAL] HALE McCOWEN,
County Clerk and ex-officio Clerk of said Superior Court.—je23-10t

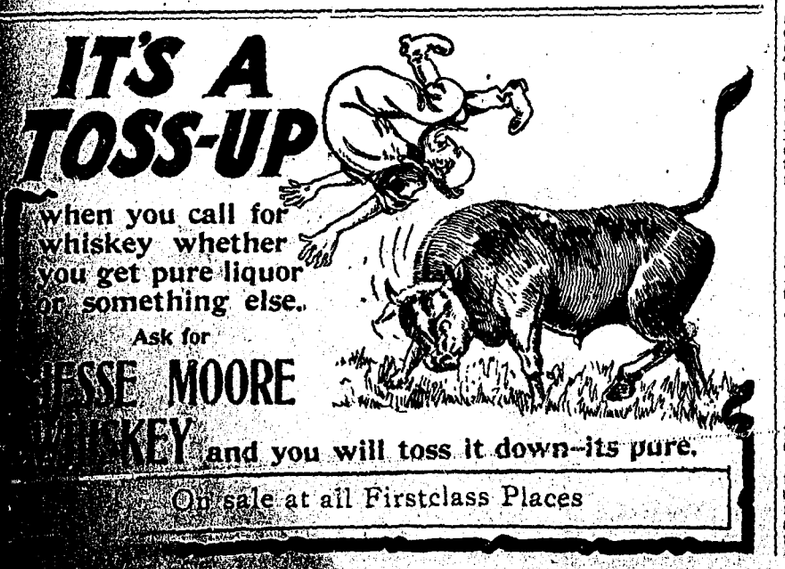

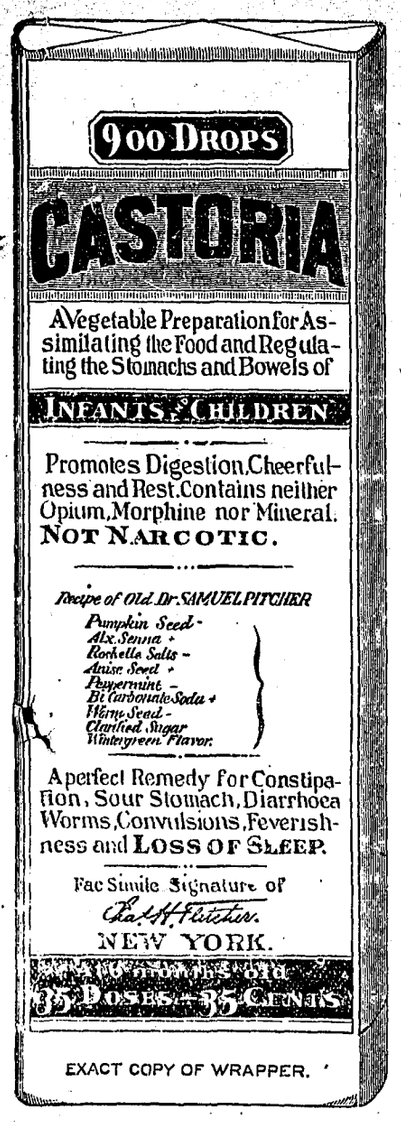

CASTORIA

For Infants and Children.

The Kind You Have Always Bought

Bears the Signature of Chas. H. Fletcher.

In Use For Over Thirty Years

CASTORIA

THE CENTAUR COMPANY, NEW YORK CITY.

YOUR SIDEWALK!

IF YOU HAVEN'T A CEMENT WALK
NOW IS THE TIME TO SEE

U. N. BRIGGS

AND HAVE IT PUT DOWN

AT ONCE

NOTHING BUT THE BEST MATERIALS USED

COMMERCIAL BANK OF UKIAH

Ukiah, Cal.

Officers

W. P. THOMAS, President; H. B. MUIR, Vice-Pres.;
P. CONNOLLY, Cashier.

Directors

W. W. Van Arsdale, H. B. Muir, R. E. Donohoe,
John Cunningham, W. P. Thomas.

Will Do a General Banking Business

Will Lucas *R. R. Lucas*

Lucas Brothers

Proprietors of *The Ukiah Warehouse*

Dealers in *Staple and Fancy Groceries, Fresh Fruits and Vegetables*

Highest Cash Price Paid for Country Produce

Store: *North of Plaza* *Phone, Main 41*

Warehouse: *North of Depot* *Phone, Main 261*

Democratic Opportunity

Mr. Bryan has announced thru the columns of his paper, The Commoner, that the principal cause of Democratic defeat this year was that the men who secured control of the party organization at St. Louis sounded a retreat when a charge should have been ordered all along the line. He insists that conditions demand radical action, and that the people want something definite upon which they can rely. The Commoner, he announces, will carry on a campaign of education, advocating tariff reform, the overthrow of private monopolies, labor legislation, municipal ownership of public utilities, public ownership of railroads and telegraph systems, an income tax, the election of federal judges by the people, the election of United States senators by popular vote, direct legislation, and the selection of postmasters by the people whom they are to serve.

It will be necessary to regain control of the party organization. To do this the friends of reform thruout the entire country must work together. A Democratic paper of national scope offers the best means for carrying on this work, and the Commoner occupies this field. The campaign of education and organization which Mr. Bryan announces will be carried on thru the Commoner regularly so as to keep in touch with the progress the reform forces are making, and to fortify himself with facts and arguments to convince his Republican neighbor that the Democratic party offers the surest relief from class legislation and trust domination.

The low rate which Mr. Bryan has quoted on his paper enables us to send out The Commoner and THE DISPATCH both one year for $3.25. Get your neighbors to join you in circulating Democratic literature, and the election returns in 1908 will not call for apologies or explanations. tf

When You Go to San Francisco

Stop at the Hotel Hamilton, 125 Ellis St. New hotel, just opened; class A steel building; strictly fireproof; European plan; telephone and steam heat in every room; rooms without bath, $1 per day; with bath, $1.50 to $2; suites, $2.50 to $4; ladies' parlor; reduced rates by the week or month. The Hamilton is under the same management as the Royal House, 126 Ellis, and is directly opposite. jy14tf

FORCED TO STARVE.

B. F. Leek, of Concord, Ky., says: "For 20 years I suffered agonies, with a sore on my upper lip, so painful, sometimes, that I could not eat. After vainly trying everything else, I cured it, with Bucklen's Arnica Salve." It's great for burns, cuts and wounds. At J. R. Mathews' Pharmacy; only 25¢t.

Report of PUBLIC ADMINISTRATOR —OF— Mendocino County

To the Hon. J. Q. White, Judge of the Superior Court of the County of Mendocino, State of California.

John Taylor, Public Administrator of the County of Mendocino, State of California, respectfully makes this return of all estates of decedents which have come into his hands for the term commencing Jan. 1, 1905, and ending June 30, 1905, in pursuance of the provisions of Section 1736 of the Code of Civil Procedure.

Date 1905	Name of Decedent	Approximate Value of Estate as far as Ascertained	Money Which Has Come Into The Hands Of The Administrator	Fees and Expenses Paid by Administrator	Balance Of Money In Hands Of Administrator	Money in County Treasury	Money on Deposit to Credit of Estates of Decedents	Property exclusive of Money in Hands Of Administrator
July 1st	Peter Smith	$ 600.00	$ 600.00		$600.00		$600.00	
" "	Robert Campbell	875.00	875.00		875.00		375.00	
" "	D. Gallagher	600.00						All real estate
" "	W. W. Lyon	168.85	68.85		68.85		68.85	Fer prop val $100
" "	Geo. Donnelly	810.00	810.00	$ 63.00	747.00		747.00	
" "	Michael Leach	800.00	280.00	7.00	273.00		273.00	Real est $50; personal prop $30
" "	H. G. Heldt	238.00	238.00	6.00	232.00		232.00	
" "	Benjamin Colwell	2000.00						All real estate
" "	William McGrath	600.00						Money in banks
" "	J. M. Johnston	500.00						All real estate
" "	Domingo Morali	800.00	800.00	600.00	200.00		200.00	
" "	Susan Turner	1000.00						All real estate

John Taylor, being duly sworn, deposes and says: That he is the Public Administrator of the County of Mendocino and that the foregoing is a full, true and correct return of all estates of decedents which have come into his hands for the estates hereinbefore named. That he was not, at any time interested in the expenditures of any kind made on account of any estate he administers, nor is he associated in business or otherwise with any one who is so interested. JOHN TAYLOR.

Subscribed and sworn to before me this 1st day of July, 1905. [SEAL] MAURICE HIRSCH, Notary Public In and for Mendocino Co., California.

RACES! RACES!

Pacific Coast Trotting Horse Breeders' Association
Annual Race Meeting

SANTA ROSA, Aug. 16, 17, 18, 19

Wednesday, First Day

2:27 Class Trotting Stakes ..... $ 800
Pacific Slope Stakes (for pacers eligible to 2:20 class) 1,500
2:13 Class Pacing Stakes 800

Thursday, Second Day

Two-year-old Trotting Division

Futurity Stakes No. 3, $6,000 guaranteed $1,450
2:18 Class Trotting Stakes 800

Three-year-old Pacing Division

Futurity Stakes No. 2, $6,000 guaranteed 1,300

Friday, Third Day

Two-year-old Pacing Division

Futurity Stakes No. 2, $6,000 guaranteed ..... $ 950
2:08 Class Pacing Stakes 1,000
2:13 Class Trotting Stakes 800

Saturday, Fourth Day

Three-year-old Trotting Division

Futurity Stakes No. 2, $6,000 guaranteed $2,300
California Stakes, trotters eligible to 2:24 class 2,000
2:17 Class Pacing Stakes 800

Most money, biggest meeting ever given in this part of the State
EXCURSION RATES—See Small Bills

Admission, 50 cents - - - - - Ladies Free

Races begin at 1:30 o'clock

E. P. HEALD, President F. W. KELLEY, Secretary

The above illustrates the Diploma issued by the International Correspondence Schools of Scranton, Pennsylvania, to its graduates.

The largest educational institution on earth, with an enrollment of 725,000 students. Thorough technical training in any branch. Local references furnished in any neighborhood.

TESTIMONIAL

Ukiah, California, January 8, 1905.

To whom it may concern: This is to certify that I am a pupil in the Int. Cor. Schools. It gives me pleasure to say the course which I am taking is geeatly benefiting me in my profession. To any energetic young person who wishes to better his condition, I highly recommend this school for any special course. Respectfully, C. B. Hopkins.

For information and circular address J. M. TALT, Box 567, Ukiah, Cal

CALIFORNIA NORTHWESTERN RAILWAY CO.

LESSEE OF

S. F. AND N. P. R'Y.

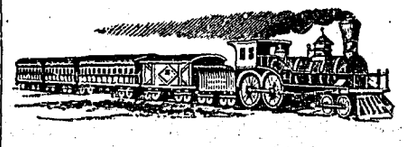

OFFICIAL TIME SCHEDULE

LEAVE UKIAH		EFFECTIVE MAY 1, 1905	ARRIVE UKIAH	
Week Days	Sundays	To and From	Sundays	Week Days
5:50 a 2:55 p	5:50 a 2:55 p	San Francisco San Rafael Petaluma Santa Rosa Healdsburg Lytton Cloverdale and Intermediates	12:00 m 7:20 p	12:00 m 7:20 p
5:50 a 2:55 p	5:50 p 2:55	Glen Ellen Sonoma and Intermediates	12:00 m 7:20 p	12:00 m 7:20 p
5:50 a 2:55 p	5:50 a 2:55 p	Sebastopol and Intermediates	12:00 m 7:20 p	12:00 m 7:20 p
5:50 a 2:55 p	5:50 a 2:55 p	Guerneville and Intermediates	12:00 m 7:20 p	12:00 m 7:20 p
12:00 m	12:00 m	Willits and Sherwood	2:55 p	2:55 p

JAS. L. FRAZIER, Gen. Manager. R. X. RYAN, Gen. Pass. Agt.

Tourist Cars East

—: VIA :—

Southern Pacific Lines

Personally Conducted, Quickest Time, Cheapest Rates. Your choice of a dozen routes. Through cars to Portland, Los Angeles, Salt Lake City, Omaha, Denver, Kansas City, St. Paul, Minneapolis, Chicago, St. Louis, Louisville, Cincinnati, Memphis, El Paso, San Antonio, Houston, New Orleans, Montgomery, Atlanta, Washington, D. C.

Remember, these cars run through to the above cities without a change from Oakland and San Francisco. Our fast limited trains in connection with above service.

For additional information concerning the above service write, G. T. Forsyth, Division Passenger Agt., 12 San Pablo ave., Oakland, Cal.

HUTCHISON AND ROEDER

UNDERTAKERS And EMBALMERS

Finest Funeral Parlors in the county, free of charge. Lady assistant when required.

Phones—Office 23; residence 23

THE DISPATCH-DEMOCRAT

COUNTY OFFICIAL ORGAN

J. B. SANFORD

Subscription rate, per year : : : : : $2.50

ADVERTISING RATES Legals, $1.50 per square, first insertion; $1.00 each subsequent insertion. | COMMERCIAL RATES—20 cents per inch each insertion.

News and Comment

It seems to be generally accepted in newspaper circles that Secretary Taft is no longer the Administration's favorite for the Republican nomination in 1908. For a time Mr. Taft was regarded as a Presidential candidate, but Mr. Taft is dispatched to the Philippines; and we are told by newspaper correspondents who are presumed to speak with some degree of authority that one of the conditions upon which Mr. Root accepted the position of secretary of state was that he would receive the support of the Administration in his aspirations to obtain the Republican nomination in 1908. We are told by these same authorities that provision will be made for Mr. Taft by an appointment, by Mr. Roosevelt, to be chief justice of the supreme court in the event Chief Justice Fuller retires before the expiration of the Roosevelt term, or by Mr. Root in the event of his election.

The Taft boom seems suddenly to have died. Perhaps it is a coincidence but it is, nevertheless, a fact that the "Taft Free Trade Order" has passed with the Taft boom.

Can it be possible that Mr. Taft's announcement that supplies for the Panama canal would be purchased in other markets if such a course were necessary to protect the government from extortionate prices had anything to do with this? Can it be that the stand-patters have already won the battle?

It was the New York Press which denounced the Taft order as being "treasonable against the citizens of the United States and their sovereign will," adding that when the American people fix the punishment for the official responsible for this order "we (the Press) do not think there will be enough of his political existence left for mortal eye to see it as anything but a shadowy memory of a misguided past which closed not a day too soon." Whether this establishes the right of the New York Press to be known as a prophet, it must be admitted that the Taft boom disappeared very suddenly and is now little more than "a shadowy memory."—The Commoner.

AFTER a good deal of study and work we have at last "figured" out why so many country editors get rich. Here is the secret of success: A child is born in the neighborhood, the attending physician gets $10; the editor gives the loud lunged youngster and the "happy parents" a send off and gets $0; it is christened; the minister gets $10. It grows up and marries; the editor publishes another long winded, flowery article and tells a dozen lies about the "beautiful and accomplished bride;" the minister gets $10 and a piece of cake, and the editor gets $000. In the course of time it dies, and the doctor gets from $25 to $100, the minister perhaps gets another $15, the undertaker gets from $50 to $100, the editor publishes a notice of the death and an obituary two columns long, lodge and society resolutions, a lot of poetry and a free card of thanks, and gets $0000. No wonder so many country editors get rich!

WHEN one contemplates the amount of crime going on in the United States he is compelled to conclude that the country is struggling with evil days. Nor is crime confined to the ranks of the obscure, the illiterate or to any race or color. On the contrary it stalks abroad and is found in all ranks and in high places. It is found in legislatures and in senatorial halls and among a class which has been hitherto regarded as the peculiar custodians of the law and law observances. Even senators have become corrupt; and today three United States senators are under penitentiary sentences. This is terrible. Honesty and rectitude seem to be wanting in public stations in all parts of the country. A change must be brot about or the country will soon be ruined.

U. S. SENATOR MITCHELL, of Oregon, was a few days ago convicted in the Federal court at Portland of having received compensation while senator for services in appearing before the Department of the Interior in support of claims which he knew to be fraudulent. The penalty is two years imprisonment in the penitentiary and a $10,000 fine. This is a sad story. Mitchell is more than 80 years of age and has long been in the public service as a representative or senator in Congress. Until now he is said to have been the most popular man in Oregon. But the love of money has ruined him and the few years yet left to him will be spent in black disgrace.

IF Paul Morton did not retire from the cabinet because he was offered a more profitable position, what did he retire for? And if he did in what respect does he differ from Mr. Wallace? And if there is no difference between Mr. Morton and Mr. Wallace on this point, why was Wallace roundly denounced while Morton was given a letter of recommendation that was little short of fulsome in its compliments? There are a great many people in this country who have been asking themselves the above question, but as yet no answers have been given. Perhaps the Administration chiefs can provide them.—The Commoner.

SENATOR DEPEW of New York is being wined and dined in Paris by millionaire Americans and is no doubt making very humorous after-dinner speeches while some of the policy holders of the Equitable Life Assurance Society who were robbed by him and his fellows are doubtless skirmishing around to make both ends meet. No wonder there are anarchists in this country. The wonder is that there are not more of them. Considering the light that is being thrown upon the affairs of the Equitable Life Assurance Society it would be a graceful act on his part to resign his position and remain there.

GENERAL LINEVITCH is said to be so busy hanging seditious officers that he hasn't bad time to propose a battle yet. He hasn't made any inquiry as to the loyalty of the men suspecting that he would hardly have enough men left to do the hanging if he should attempt to execute all who have "no hearts in the work." From present indications there is no need of an armistice; the Russians are prepared to keep out of harm's way pending the conclusion of peace.

SENATOR MORGAN, of Alabama, cannot be charged with retarding the construction of the Panama canal. The country might have been better off if it had been retarded longer. Perhaps he knew what he was talking about when he enlarged on the difficulties and dangers of that hitherto luckless route, and predicted a repetition of the French fiasco and scandals.

SOME men go to war and bleed for their country and some others stay at home and bleed their country.

MOORE'S PLANS HAVE CHANGED

Col. W. W. Moore, who was sentenced to pay $150 fine for selling liquor without a license, or serve 75 days in the county jail, returned from Oakland last Wednesday where he had gone for assistance. After discussing the matter with his friends he came to the conclusion that he would not present his petition to the Governor and returned to Ukiah and will begin on next Monday to pay the $150 fine by serving time at $2.00 per day. He says that he cannot make $2.00 a day any easier, so he's going to jail.

Ruddock Resigns

J. C. Ruddock, who has been City Attorney of Ukiah for the past six years, has handed in his resignation to Mayor Weldon. Mr. Ruddock expects to be away a considerable part of August, and in September he has to attend the Great Council of Red Men, which meets in Nashville, Tenn., so he thot he would resign the position as the salary was not commensurate with the time taken from his business. What the board of city trustees will do with the resignation is not known. If the resignation is accepted, A. J. Thatcher may be induced to take the position.

Hopland News

HOPLAND, July 26.—Charley Cantrell was a Ukiah visitor from Hopland Tuesday.

Joe Alverez and Miss Eva Dooley went to Ukiah Sunday.

Jim Myers has gone to San Francisco for a few days.

Clarence Cady, of Kelseyville, is behind the counter in W. W. Thatcher's store.

Joe McMahon and sister Maggie drove to Ukiah last week.

Chas. Pina returned from San Francisco and Santa Rosa Monday evening after a few days spent there.

Miss Florence More, of McDowell valley, visited friends in town three days of this week.

Archie Moore, of the firm of Burns & Waterhouse, has accepted a position in San Francisco and departed Monday morning. Good luck to you Archie.

Mervyn Duncan, Jim Grant, Frank Howell, Clarence Duncan, Mr. Mollison and Small Grove, who have been camping on Vassar creek fishing, have returned to town. They report having a good time.

Miss Dove Faught and Mrs. Lew Banks visited the latter's parents, Mr. and Mrs. J. W. Vassar, last week.

Mrs. Nick Duarte died in Ukiah Saturday morning and was buried here Sunday afternoon.

Mr. and Mrs. Jack Hughes were in from McDowell Mineral Springs Sunday.

Mrs. Guy Barnes, Emma Stoskche and Edna Faught, waitresses at Duncan's Springs, were in town Sunday.

Mrs. Nilton Skears is visiting at the home of Mrs. James More of McDowell valley this week.

Andersonia Items

July 25, 1905.

Mrs. Leavenworth visited the family of Chas. Ward last week.

School opened the 17th inst. with an attendance of twenty pupils and Mrs. Mignon Lilley in charge.

Rev. Walthrop, of Garberville, delivered a splendid sermon here last Sunday.

Miss Inez Medcalf tendered a party to the graduating class of Piercy district last Friday evening. We have reason to be proud of this class as they made a splendid showing. Following are the standings: Lida Cyphers, 1374; Pearl Cyphers, 1261; Lelia Medcalf, 1301; Luerena Medcalf, 1341; Edna Ward, 1421; George Ward, 1497. We understand that Piercy district sent in the neatest set of papers and that we may claim Alice Medcalf as the youngest graduate in the county, she being twelve years old. Miss Inez proved herself a splendid hostess. She was assisted in receiving by Mrs. Lilley. After the graduating class delivered a short program, Mrs. Lilley, in a few short well chosen remarks delivered the diplomas. Mr. Medcalf and Mr. Leavenworth then congratulated pupils and teacher upon the success of their work. Refreshments were then served and games and other amusements indulged in until the "we small hours." Everyone went home happy, feeling greatly indebted to Miss Inez for a very pleasant evening.

Miss Edna Ward and brother George will leave next month to attend Santa Rosa Business College.

Miss Inez Medcalf will return to Ukiah high school very soon. We understand that the Misses Cyphers will also attend the Ukiah high school.

Mrs. Frank Atkinson has a fine boy.

Mrs. Bert Lewis has a 10-pound girl.

Latest Hop News

OREGON—Reports concerning the condition of yards in this section, on account of the lice and honeydew, appear to grow more serious each day, and there are many dealers who predict that there will not be more than half a crop picked, while the more conservative element place the decrease in the earlier prospective yield at from one-fourth to one-third. It also appears that the sun's heat upon the vines is not killing the vermin off at the rate it was expected some days since, and that, notwithstanding the bright, warm weather, they continue upon the increase and threaten to devour some yards in their entirety. Even many of the growers who sprayed their yards thoroly, and, it was thot, effectively, now report that the lice are as thick as ever in their yards and many of them are giving them the second treatment of quassia and whale oil. The time has arrived, so says a prominent and reliable dealer, when exaggerations as to crop conditions, pro and con, will not be tolerated, and conditions as they exist speak plainly enough for themselves.

This reported condition is gradual decay of the vines does not exist in all yards, for there are some of as good yards as were ever seen in the valley. On the other hand there are scores of yards that will not yield sufficient to warrant the growers picking them. According to the following which appeared in the Oregonian of yesterday, based upon reports from the East and foreign countries, the German and New York State crops are also suffering heavily from weather conditions, and a heavy falling off in the prospective yield is anticipated in these quarters.

GERMANY—Germany is having trouble with its hop crop. Rumors have been coming along for several days that the prospects were not good and they were confirmed by a cablegram received yesterday morning stating that the crop would be from 15 to 25 per cent short of last year. Information of a more serious nature was contained in a cable received in the afternoon saying that the terrible storm which devastated the empire had seriously damaged all crops, especially hops.

This news had the effect of stiffening the market to no inconsiderable degree. Another strengthening factor was the news from New York State. A telegram said that the extremely hot weather of the past forty-eight hours had done irreparable damage to the growing crop, scalding and blighting the vines in many sections. This effect of the hot wave was expected by many hop men, who knew the weak and tender character of the New York yards after the cool, cloudy spring.

WASHINGTON—Reports of lice in the crop of Washington continue to come in. The Kent correspondent of the Washington weather bureau writes that hops are being sprayed the second time there and the vermin are well in hand. The vines at Christopher are growing well, but are badly infested. In the Gig Harbor districts the plant also has a good growth.

Mrs. Hensley Dead

Mrs. Joseph Hensley, formerly of this city, died in a San Francisco hospital the first of the week, and the remains were buried at Cloverdale Wednesday.

J. F. Pickle was down from Potter valley Wednesday. Mr. Pickle and family returned Saturday from a visit to Mendocino and he reports a very enjoyable respite from the interior heat.

Stockmen,

Rest and feed your cattls at the Diamond D. ranches. Fine pasture and abundant water. Apply to H. Cook, Sherwood, or D. G. Case, Willits. 2m

Con. H. Goldberg

U. S. Commissioner and Land Attorney

Covelo, Cal.

Branch U. S. Land Office. All Government Land Business, Including Homestead Filings, Final Proofs, etc., Attended to. Plats and Field Notes Furnished. Correspondence Solicited.

A. J. HILL

Architectural Draughtsman Contractor and Builder

All kinds of plans designed and drawn. Complete specifications furnished. No charges for preliminary sketches. Jobbing promptly attended to. Specialties: Stores, hotels, hop kilns.

Office-Old Law Building, Ukiah

GUARD AGAINST GERMS

Keep Well by Strengthening the Stomach in Summer With Mi-o-na

Everyone with weak digestion should use Mi-o-na at this season and so strengthen the stomach that disease germs can have no effect whatever. This remarkable remedy puts the whole digestive system in so healthy, clean and sweet a state that fermentation of the food cannot exist, that any disease germs which may enter the stomach will be destroyed, and food will be so readily assimilated that a rapid and healthy increase in flesh will result.

Nervousness and sleeplessness come more often from a weak stomach than from any other cause; head ache, back-ache, and rheumatic pains are directly caused by an acid condition of the stomach. Mi-o-na corrects all this, prevents the formation of acids, and nervousness, kidney trouble, or rheumatism, is quickly cured.

Ask E. B. Gibson to show you the guarantee under which he sells Mi-o-na. Price 50 cents. It costs nothing unless it cures.

Don't Deprive Yourself

Of things you may need in the Furniture Line. Our prices are within the reach of all. We can show you

Bed Room Suits from $15 up.
Springs as low as $2.
A fine line of Solid Oak Chairs, cane seat, $1.10.
Dining Tables as low as $5.25, 6 ft.
Box Couches, on legs, 5.50.
Shades as low as 25c each.

Ukiah Mercantile Co.

Rudee Building

Agency "White" sewing machine

IDEAL CASH GROCERY STORE

WEST OF COURT HOUSE, UKIAH, CAL.

A Complete Line of Staple and Fancy Groceries
Fine Teas and Coffees a Specialty
Fresh Vegetables, Dried Fruits, Canned Goods
Cigars, Tobacco and Confectionery

Henry Beattie, Prop.

SUITES WITH BATHS HOT AND COLD WATER
All Stages Start First From
THE

Hotel Cecille

Only Modern Hotel in Ukiah
Malpas & Cosgrove, Props.
NEWLY FURNISHED THRUOUT UKIAH, CALIF.

The Palace Hotel

Is Up-to-Date. Only Fireproof Hotel in Ukiah.
F. Sandelin, Prop. Ukiah, Cal.

NEW QUARTERS

More Space! Better Light! Finer Rooms!

On June 1 we removed to our new location in the SCOTT & VANARSDALE BUILDING, 738 Mission St., near Third.

We have the sixth floor of this fine, new, modern, fireproof building. We have three fast passenger elevators, electric lights, steam heat and all other modern conveniences. Windows on three sides and glass partitions between all the rooms make them as light as the open air. We are right in the heart of the business section of the city where we have every chance of securing positions for our graduates.

BEST LOCATION, BEST ROOMS. BEST TEACHERS
MOST POSITIONS, LEAST COST
Call and See Us.

Scores of Mendocino People have attended this
San Francisco Business College.
738 Mission St. San Francisco, Calif

Write for Book of Testimonials Telephone Black 1212

CONNELLEY LIQUOR CURE

Liquor Disease Cured In 3 Weeks

Consultation free. All medicines taken internally. No hypodermic injection

H. R. CONNELLEY, Manager

505 Telegraph Ave., Cor. Hobart St. Oakland, Cal